

## **Mercedes W111 W108 W114...**



SLS Import- und Export Handelsgesellschaft mbH

## Content

01, 03 Frequently required engine parts M180	5
01, 03 häufig gefragte Motorteile Limo-Benziner ab 1968	7
07/09/14 Air/Fuel, Carb-models '59-'76	8
07 injection systems components if not found in "SL"	10
15 Ignition, Generator, Starter for Petrol engines R4 and R6	11
15.c Ignition 4-cyl div. 190-230	11
15.d Ignition 6-cyl div. 220 to 280	11
15.e Starters and Generators div	11
15.i Distributor rotors, info	11
15.z Spark Plugs Table BOSCH BERU NGK	12
22 Engine mounts W111 Cpe. front	14
22/24 Engine Mounts W111 Cpe. rear	15
25 Clutch, from Ponton up to 114/115	16
25.i Info Ausrücklager Ponton bis 114/115	16
25.h, 29 hydraulic components, clutch release	16
26, 27 frequently asked transmission parts Aut+Man	17
32/35.i Info Hyd. pneum spring assy W110, W111, W108	18
33 Front suspension	19
33.d Front suspension 116,123,126	19
33.c Front suspension W114, ...	20
33.b Front suspension 1959-1972	21
33.a Front suspension 1955-1961	22
35.a Rear Suspension 1955-1962	24
35.b Rear Suspension 1959-1972	26
40, Wheel lug bolts M12, assorted by overall length	28
41.d Flexible prop shaft discs by dimension	29
42/43 Brake: Mastercyl., Lines	30
42/43 Brake (at wheels) 1958 - 1973	32
42/43a Brake discs, several Types 1965 - 1989	34
46.c Power Steering Pump V8 "Vickers"	35
47.b Fuel tank W108-112 S/SE div.	36
47.d el. pump, fuel supply "SE-Types"	37
47.a Tank Ponton	38
49 Exhaust 220SEb	39
49a Exhaust 250/280SE/C, mild steel	40
49b Exhaust 280SE/C 3.5	41
49c Exhaust, 4-cyl. 1955-1967	42
50 Cooling System	43
50.c Radiator hoses from 220 up to 3.5	43
54c Electric, universal small parts at wiring	45
58 Tools for classic MB veh., non universal	47
61.a Floors1955-1962 "Platform Pontoon"	48
61/62 W111Cpe/Cab Front and Floor	49
61.b Floors and Rep-Panels 1959-1972 "Platform 110"	50
61.c Floors- and Body Rep.-Panelling Types from Platform 114	52
63/64 Panelling Tail+Roof W111Cpe/Cab	53
67.d Window and seal W111-2-door	55
67.c Windows and Door Ponton Cpe/Cab	56
67.g Window glass, G-models	57
67, 72, 75 Weatherstrips Coupe 114, 123, ..	58
68 111Cpe Covering Interior, Insulation	59
69/88 Trims at Sidepanel	61
67/72/75 Weatherstrips 4-door vehicles	62
67/72/75 Weatherstrips W110+111+112(4-door), 108+109	62

67/72/75 Weatherstrips W114+115(4-door), W123, W116	62
72/75 Weatherstrips W126 (4-door), W201, W124	62
72.b Doors W111 Coupe/Convertible	64
75 Bootlid W111-108	66
81/86 Outer Mirror, Wiperblades, Wheel Trim	67
82 Headlamp S/SE/SEb/SE C	69
82.c Tail Lights W111-2-door (Cab/Cpe)	71
83 Heater System W111 Coupe/Cabriolet	73
88 Front Grille Trim	74
88.c Body attachments W111 late style	75
91 Seat komponents fitting 110 up to 116	76
97 flexible hoses, by meter, assorted by inner diameter	77
98.a Rubbergrommets sorted by design	79
98.b frequently required screws for equipment	81
98.c panelling nuts, mechanical locking nuts	87
98.d Seal rings of metal or rubber, Fittings	88
98.e fitting components, plastic, small	89
98.f Filament light bulbs	90

Jacobsrade 27 · D-22962 Siek  
Tel. +49(0)40 656 939-0 · Fax +49(0)40 656 939-399  
I-net: [www.sls-hh.de](http://www.sls-hh.de) · e-mail: [service@sls-hh.de](mailto:service@sls-hh.de)



## 01, 03 Frequently required engine parts M180

01, 03 Frequently required engine parts M180

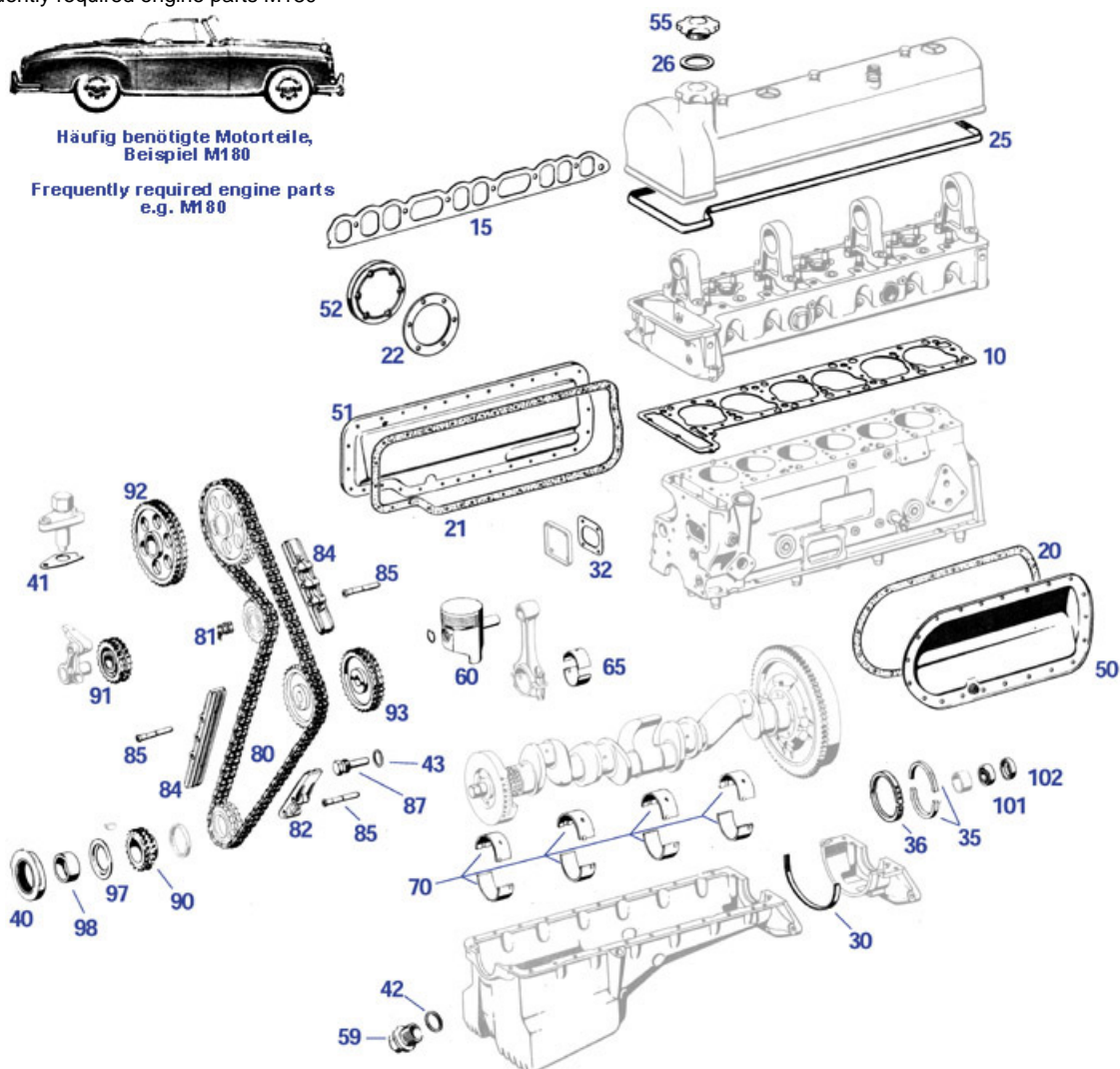

bolt	Bolt, hand driven, valve cover	<a href="#">105105</a>	158,98 €		Cyl head gasket 220SE/SEb except	<a href="#">301021</a>	119,00 €
	hex. socket head cap screw 12.9 M12 X 110	<a href="#">801110</a>	3,69 €		LowComp		
	Sicherungsdraht für Gleitschiene	<a href="#">405099</a>	2,03 €		Head gasket set Ponton 190 b	<a href="#">402210</a>	160,41 €
10b	head gasket, referring 1800710080	<a href="#">801021</a>	224,90 €	10b	Piston 81.50 für "220" div.: M180, M127FN	<a href="#">403033</a>	375,83 €
10	Cylinder head gasket 220S.. FN	<a href="#">401023</a>	399,00 €	10	Cyl head gasket M130V early (eng- no!)	<a href="#">801020</a>	83,94 €
15	Gasket, in/outlet manifold,	<a href="#">414080</a>	14,72 €	19	head gasket similar 1800164620, e.g. M180 - 8,7:1	<a href="#">401024</a>	130,00 €
20	Gasket for 401002, M180	<a href="#">401030</a>	14,88 €	21	valve shaft seals 230 (180.945)	<a href="#">305088</a>	12,98 €
22	Gasket,water valve cover, 6-hole	<a href="#">201029</a>	2,00 €	25	Gasket for 401000, M180	<a href="#">401099</a>	16,66 €
26	Sealing ring, oil cap (metal screw on cap)	<a href="#">101055</a>	4,30 €	32	Rockerbox gasket6-cyl: 220S/SE-280S	<a href="#">401010</a>	8,87 €
35	Felt-seal rr crank, 6mm ->05.61	<a href="#">105047</a>	6,88 €	36	A1140110080 Gasket, crankcase, front	<a href="#">401035</a>	9,98 €
40	C/S seal ring frt 6-cyl, collar 180°	<a href="#">203946</a>	13,23 €	40	A1800310058 Sealing ring holder, rear,	<a href="#">405046</a>	145,00 €
40	C/S frt seal ring, collar 360°,M127+others, picture	<a href="#">303946</a>	9,38 €	40	Seal ring C/S frt M127 early, slim shape	<a href="#">303046</a>	12,20 €
41	Chain tensioner	<a href="#">205130</a>	349,50 €	40	Oilseal, C/S frt., no collar	<a href="#">203046</a>	20,38 €
42	Sealing ring fits lage sump drain plug (M26)	<a href="#">299301</a>	0,31 €	41	Gasket,tensioner to head,921->018422	<a href="#">105135</a>	12,88 €
				43	Seal ring f. bolt 705004	<a href="#">705005</a>	0,68 €

50	A1800100510 Crankcase side cover, lt.,	<a href="#">401002</a>	399,00 €	51	A1800150505 Crankcase side cover, rt.	<a href="#">401000</a>	255,01 €
52	Cylinder block cover, 6-hole	<a href="#">201026</a>	2,05 €	59	Sump plug, version inhex	<a href="#">299300</a>	4,69 €
60	N/A ! A1800301018 last on stock: Piston M180	<a href="#">403030</a>	380,00 €	60	Piston 81.00 für "220" div.: M180, M127FN	<a href="#">403031</a>	376,85 €
60	Piston 80.00 für "220" div.: M180 Standard, M127FN	<a href="#">403028</a>	375,30 €	65	A1800301160 Con. rod bearing set 47.75	<a href="#">303131</a>	998,99 €
70	Cs.bearing set 230SL 59.25mm	<a href="#">203039</a>	163,86 €	70	Cs.bearing set 230SL 59.00mm	<a href="#">203040</a>	176,00 €
70	Cs.bearing set 59.50mm M127	<a href="#">203038</a>	189,45 €	70	Cs.bearing set 230SL 59.75mm	<a href="#">203037</a>	190,00 €
70	Cranks.bearing set 60.00 , M127	<a href="#">203036</a>	199,99 €	80	Timing chain M180	<a href="#">405003</a>	60,87 €
80	Roller chain M115...	<a href="#">599013</a>	52,06 €	81	MasterLink Duplex chain (content of chain)	<a href="#">199013</a>	2,55 €
82	Chainguide,new,all plastic	<a href="#">205010</a>	2,82 €	82	Chainguide short, design meets old original	<a href="#">105006</a>	189,97 €
84	Chain guide, long, alu base	<a href="#">105004</a>	145,92 €	84	Chainguide, long, plastic, FEBI	<a href="#">205029</a>	3,67 €
85	Pin, 51mm- until 8501731	<a href="#">105820</a>	10,76 €	85	Pin for chain guide, L 48,5mm	<a href="#">105830</a>	12,25 €
90	Crankshaft sprocket	<a href="#">103011</a>	36,28 €	91	Tensioner sprocket+bushing, Repro	<a href="#">105002</a>	156,95 €
92	Camshaft sprocket M121,127,129,130,.. FEBI	<a href="#">105001</a>	23,47 €	93	Intermediate sprocket, "B-quality"	<a href="#">105007</a>	96,15 €
97	Oil reject ring	<a href="#">103012</a>	7,79 €	98	Ring, spacer, 230-280SL	<a href="#">203045</a>	31,00 €
101	Pilot bearing	<a href="#">103093</a>	3,83 €	102	Cover, pilot bearing	<a href="#">103094</a>	1,81 €
999	Air filter element 220S, Germany	<a href="#">409030</a>	73,64 €	999	Ign lead set eg 220S Pontoon	<a href="#">415100</a>	107,10 €
999	Metal tube, raw, ign.leads 6-Cyl	<a href="#">415110</a>	29,24 €	999	Vergaserüberholsatz Solex 32/34 PAITA	<a href="#">407150</a>	75,45 €
999	rail, chain guide, several M115 types	<a href="#">505006</a>	44,63 €	999	Ölpumpe z.B. M115.920	<a href="#">518400</a>	160,28 €
999	Vorkammer 200 D	<a href="#">301999</a>	113,05 €	999	1-2-3 distributor 6-cyl ->'62	<a href="#">415801</a>	355,00 €

## 01, 03 häufig gefragte Motorteile Limo-Benziner ab 1968

O-Ring Peilstabrohr zB 127.982	<a href="#">301397</a>	1,50 €	Gasket intake/exh. manifold	<a href="#">414000</a>	17,99 €
Cyl head gasket e.g. 114.920	<a href="#">501022</a>	54,94 €	Oil pan lower part: V8 sedan	<a href="#">701314</a>	38,18 €
			M116/M117 w.version steel section		
Oil pan gasket, V8 with steel pan, ELRING	<a href="#">701401</a>	30,76 €	oil pan gasket, V8 with steel pan	<a href="#">701418</a>	15,14 €
Cyl head gasket M130V early (eng-no!)	<a href="#">801020</a>	83,94 €	head gasket, referring 1800710080	<a href="#">801021</a>	224,90 €
Cyl head gasket M130V from FN	<a href="#">801022</a>	64,76 €	head gasket Elring 830187, try 801021 instead	<a href="#">801721</a>	46,93 €

## 07/09/14 Air/Fuel, Carb-models '59-'76

07/09/14 Air/Fuel, Carb-models '59-'76

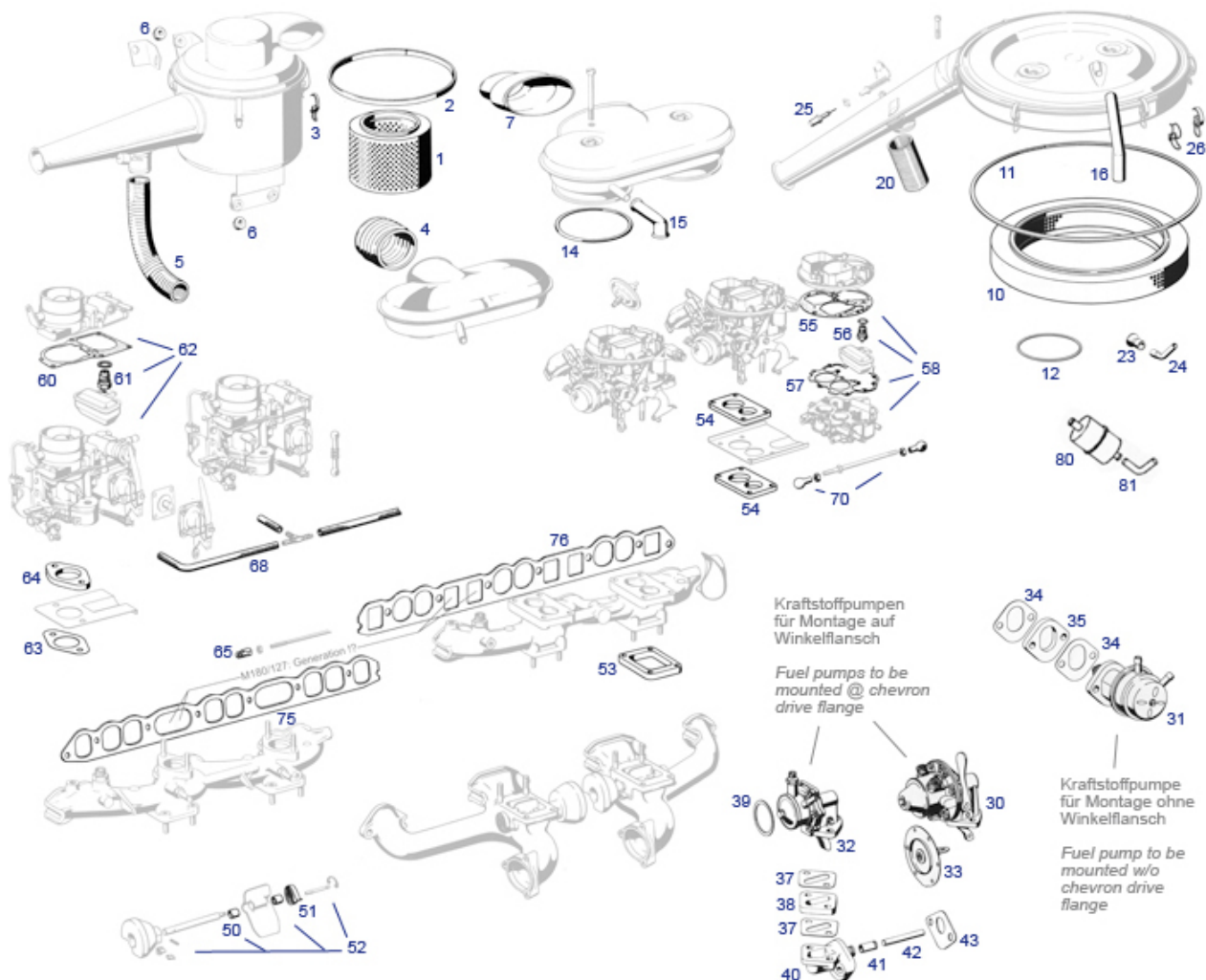

	Air filter insert, e.g. 230/230C M115	<a href="#">509402</a>	27,44 €	1	Air filter element 220S, no-name product	<a href="#">409830</a>	53,55 €
1	Air filter element 220S, Germany	<a href="#">409030</a>	73,64 €	1	Luftfiltereinsatz 200-250 kl.Tonnenform	<a href="#">809400</a>	21,54 €
1	Air filter element	<a href="#">409400</a>	35,33 €	2	Seal for Air filter Lid (1m)   A0000942079	<a href="#">214020</a>	4,17 €
4	Air hose 190mm	<a href="#">809001</a>	53,10 €	4	A1290940082	<a href="#">809003</a>	89,99 €
10	Luftfiltereinsatz M130/114 V 250C/280S	<a href="#">509400</a>	30,80 €	14	Seal ring AIT-housg to INAT-Carb	<a href="#">509045</a>	6,14 €
15	Engine ventilation	<a href="#">209805</a>	5,02 €	30	Fuel pump, as original with primer lever with gasket(s)	<a href="#">109090</a>	308,88 €
31	Mech. fuel pump, engines with no drive flange	<a href="#">509092</a>	70,50 €	32	screw-in fitting,fuel hose connection, M12X1,5 8mm diam.	<a href="#">409012</a>	6,19 €
32	Fuel pump, div., see picture	<a href="#">509790</a>	71,00 €	32	Fuel pump, several carb cars e.g. 115	<a href="#">509190</a>	60,69 €
32	Fuel pump similar 509190, but labelled "Pierburg"	<a href="#">509090</a>	97,28 €	33	Repair Kit Fuel Pump   A0005860009	<a href="#">109010</a>	93,91 €
34	Gasket at crankcase, 190SL, M110 early,	<a href="#">109004</a>	0,51 €	37	Gasket, fuel pump to insul.flange	<a href="#">109002</a>	1,88 €
43	Gkt.Rt.h. cover .982(7)986,990	<a href="#">709004</a>	2,34 €	50	Coil spring, warm up flap shafts	<a href="#">414016</a>	14,10 €
53	Flange insulating	<a href="#">414100</a>	19,04 €	58	Rep-kit carb. INAT 35/40	<a href="#">507280</a>	129,70 €
60	Gasket Carb.lid	<a href="#">407060</a>	6,55 €	61	Dichtring zB am Nadelventil	<a href="#">499078</a>	2,17 €
62	Vergaserüberholsatz Solex 32/34 PAITA	<a href="#">407150</a>	75,45 €	62	Starterkraftstoffdüse "100"	<a href="#">407079</a>	16,27 €
68	1m Fuel hose 5,5mm e.g. 107-fuel vent.	<a href="#">247847</a>	3,92 €	68	Hose, 8,5/15mm, 1 metre	<a href="#">247050</a>	12,60 €

68	1m. Fuel hose 7,5x13,0 flat surface <a href="#">247007</a>	8,50 €	68	1m Fuel hose tank->pump <a href="#">247005</a>	10,41 €
70	Nut, 5mm, right hand thread <a href="#">199095</a>	0,24 €	70	11/17mm, fabric	
70	Nut, 5mm Lt. Hd. Threads <a href="#">230006</a>	0,83 €	75	Ball socket with Lt. hand threads <a href="#">230004</a>	2,44 €
76	Manifold Gasket M127-130   <a href="#">249090</a>	14,40 €	80	Gasket, in/outlet manifold, <a href="#">414080</a>	14,72 €
	"REINZ"			Fuel filter <a href="#">447701</a>	2,38 €

## 07 injection systems components if not found in "SL"

Gasket	<a href="#">307088</a>	2,74 €	Luftfiltereinsatz zB M102/W123	<a href="#">609409</a>	13,26 €
Air hose 190mm	<a href="#">809001</a>	53,10 €	A1290940082	<a href="#">809003</a>	89,99 €
Rubber cap, ECU-unit connector	<a href="#">854359</a>	69,91 €	Inj-Distr-Rep-Kit 280 Alloy-K-A	<a href="#">507807</a>	95,18 €
Inj-Distr-Rep-Kit 230	<a href="#">507804</a>	83,98 €	Inj-Distr-Rep-Kit 230	<a href="#">507805</a>	72,79 €
Inj-Distr-Rep-Kit W201/124	<a href="#">507802</a>	91,45 €	Gasket kit Inj-pump, fits engines 6.3	<a href="#">807630</a>	126,88 €
Flange for 2 injectors, 220SEb	<a href="#">307017</a>	90,44 €	Air filter e.g. 220SE (127.980)	<a href="#">309401</a>	77,35 €
Hose, IAC to KE bottom, M102 (no-AC)	<a href="#">509248</a>	7,91 €	Hose, breather to IAC valve M102 KE	<a href="#">509249</a>	14,02 €
Lower rubber housing, CIS-flap M102	<a href="#">W2414320</a>	58,89 €	hose, idle air valve to manif. 102 early	<a href="#">509215</a>	7,34 €

## 15 Ignition, Generator, Starter for Petrol engines R4 and R6

### 15.c Ignition 4-cyl div. 190-230

spark plug connector Bakelit angled	<a href="#">415056</a>	14,99 €	Metal tube, raw, ign.leads 6-Cyl	<a href="#">415110</a>	29,24 €
1-2-3 Ignition Distributor fits	<a href="#">515801</a>	355,00 €	Ignition lead set, div. M102	<a href="#">515124</a>	74,85 €
multiple 4 Cyl. models					
Rotor e.g. M102.980, BOSCH	<a href="#">515213</a>	14,79 €	Distributor cap e.g.	<a href="#">515209</a>	126,93 €
			M102.96xx/98xx NO CAT, BOSCH		
Connector	<a href="#">715016</a>	18,77 €	Wire bushing with treaded pin	<a href="#">515999</a>	2,25 €
rubber cap ID 11mm eg spark plug	<a href="#">515998</a>	0,87 €	Spark plug NGK BP6 EFS, M102	<a href="#">515219</a>	3,12 €
connectors			KE-Europe, M103.980		
Ignition coil, late 190SL, others,	<a href="#">115702</a>	49,98 €	Ignition coil, late 190SL, others,	<a href="#">115602</a>	43,85 €
Beru			NGK		

### 15.d Ignition 6-cyl div. 220 to 280

Condenser f.'Alu' w.no1-lead	<a href="#">215037</a>	8,51 €	Connector	<a href="#">715016</a>	18,77 €
Ignition coil, late 190SL, others,	<a href="#">115602</a>	43,85 €	Distributor cap 230-280SL "A"	<a href="#">215708</a>	55,69 €
NGK			made in Germany		
Ignition coil, late 190SL, others,	<a href="#">115702</a>	49,98 €	Vacuum unit, dist. , 'A', Repro, no	<a href="#">515834</a>	63,14 €
Beru			tech documents		
Rotor e.g. M114.980	<a href="#">515812</a>	9,90 €	rubber cap ID 11mm eg spark plug	<a href="#">515998</a>	0,87 €
			connectors		
Wire bushing with treaded pin	<a href="#">515999</a>	2,25 €	Rotor e.g. M114.980	<a href="#">515212</a>	21,97 €
spark plug connector Bakelit angled	<a href="#">415056</a>	14,99 €	Distributor cap e.g. M114.980	<a href="#">515208</a>	105,81 €
Rotor, e.g. M130 E late, 5kOhms	<a href="#">815008</a>	8,46 €	Pointer set 280S...	<a href="#">815003</a>	6,93 €
Kontaktsatz M180, M127 früh Beru	<a href="#">415813</a>	8,02 €	1-2-3 distributor 6-cyl ->'62	<a href="#">415801</a>	355,00 €
Metal tube, raw, ign.leads 6-Cyl	<a href="#">415110</a>	29,24 €	Ign lead set eg 220S Pontoon	<a href="#">415100</a>	107,10 €

### 15.e Starters and Generators div

Lima-Spannschraube	<a href="#">415023</a>	15,17 €	co-current flow regulator 14V 30A	<a href="#">415066</a>	217,87 €
Regulator 14V/11Amps (130W)	<a href="#">415065</a>	219,41 €	Starter drive gear 190SL, no name	<a href="#">115830</a>	249,50 €
Bosch, elektr.					
Regulator for 30A DC Generators,	<a href="#">415766</a>	261,80 €	Starter BOSCH, 1,1 kW, div. SLK +	<a href="#">R7015200</a>	195,00 €
220SE, Repro			C-Class		

### 15.i Distributor rotors, info





4- und 6-Zylinder, Generationen kontaktgesteuerte Zündung  
(und erste Generation mit Nachschalt-Transistor)

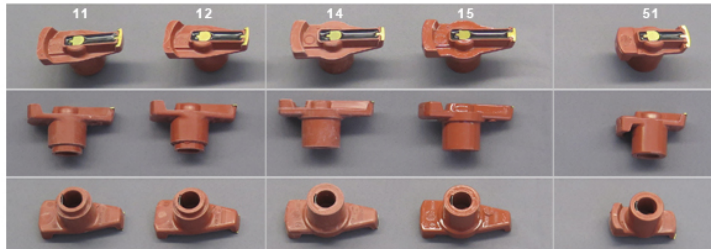

M110 ohne Fliehkraft, M114E M116/M117  
Generation mit weiter erhöhter Zündspannung  
ohne Fliehkraftbegrenzer (D-Jet bis FN, K-Jet ab..bis..)  
4-Zyl., zB. M102

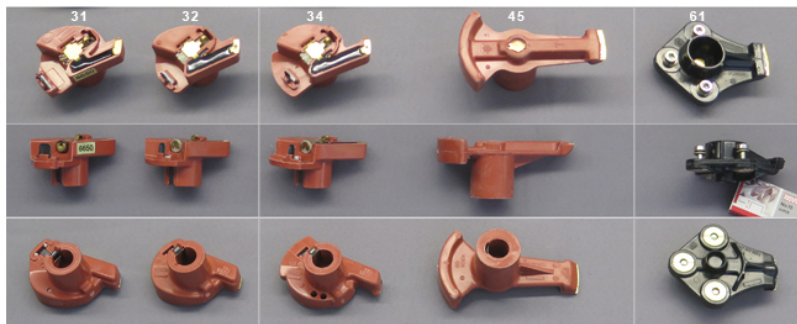
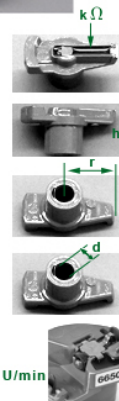

M110 M116/M117 M116/117 ab EZL M103, M119 :  
Generation mech. Fliehkraftbegrenzer (Kat'85, RUEF) Typen mit NW-  
(Übergangslösung: D-Jet ab FN, K-Jet bis FN) Stirnverteilern

1	Rotor distr.,Beru, 190SL, R113 "iron cast distr"	<a href="#">115004</a>	15,73 €	2	Distributor rotor button	<a href="#">115024</a>	18,80 €
3	Distributor rotor, phenolic resin	<a href="#">115026</a>	16,91 €	4	Rotor arm, 280SL 'A' , Bosch	<a href="#">215011</a>	34,61 €
5	Rotor distr.,FACET, 190SL, R113 "iron cast distr"also 1-2-3	<a href="#">215704</a>	14,88 €	6	Rotor distr.,Bosch, 190SL, R113 "iron cast distr"	<a href="#">215804</a>	45,73 €
7	Rotor, e.g. M130 E late, 5kOhms	<a href="#">815008</a>	8,46 €	11	Rotor e.g. M114.980	<a href="#">515212</a>	21,97 €
11	Rotor e.g. M114.980	<a href="#">515812</a>	9,90 €	12	Rotor 280 from 110.990 Bosch	<a href="#">715212</a>	29,48 €
14	Rotor , V8, eng Data req	<a href="#">715312</a>	65,63 €	15	Rotor V8 ca. '81-'85	<a href="#">715313</a>	48,90 €
32	Rotor 280 with limiter 6600	<a href="#">715213</a>	217,87 €	34	Rotor 450 and 5.0 early	<a href="#">715411</a>	281,11 €
45	Rotor arm V8 09.85->	<a href="#">715412</a>	58,64 €	51	Rotor e.g. M102.980, BOSCH	<a href="#">515213</a>	14,79 €
51	Rotor e.g. M102.96... from Cat/EZL	<a href="#">515214</a>	12,27 €	61	Distrib.rotor e.g. 300SL-24 M104 up to FN, Bosch	<a href="#">915311</a>	63,62 €

## 15.z Spark Plugs Table BOSCH BERU NGK



**Die Kerzentypen Bosch W5... bis W8...  
können Sie bei uns bestellen,  
wie auch die NGK BP8... bis BP5...**

Die Tabellen zeigen Auszüge aus den Hersteller-Empfehlungen.  
Ein Ausweichen auf einen "benachbarten" Wärmewert-Index kann  
sinnvoll sein, je nach Einsatzbedingungen und Zustand von Motoren.  
Bosch: Hohe Kennziffer = heiße Kerze = schnelles Freiliegen  
niedrige Kennziffer = kalte Kerze = geringe Gefahr von Glühzündung  
NGK: u m g e k e h r t

200 (Typ 115)	01.68-01.77	W 6 DC	0,8
200 (Typ 123) Mot. M 102	06.80--	H 7 DC	0,8
200 (Typ 123) Mot. M 115	02.76-07.80	W 7 DC	0,8
200 (Typ 115)	01.68-07.73	W 6 DC	0,8
	01.68-07.71 USA	W 6 DC	0,8
	08.71-07.73 USA	W 7 DC	0,8
230 (Typ 114) 6 Zyl.	01.68-11.76	W 5 DC	0,7
230 (Typ 115) 4 Zyl.	08.73-12.76	W 6 DC	0,8
	08.72-08.74 USA	W 7 DC	0,8
	08.74-08.76 USA	W 6 DC	0,7
230 (Typ 123) Mot. M 102 K-Jetronic	04.80--	H 7 DC	0,8
230 (Typ 123) Mot. M 115	02.76--	W 7 DC	0,8
	08.76-08.78 USA	W 8 DC	0,8
230 G	03.79--	W 7 DC	0,8
250 (Typ 114) Mot. 114	01.68-06.72	W 5 DC	0,7
250 (Typ 114) Mot. 130	07.72-11.76	W 6 DC	0,8
	01.68-08.71 USA	W 6 DC	0,8
	08.71-08.72 USA	W 7 DC	0,8
250 (Typ 123)	02.76--	W 6 DC	0,8
280 (Typ 108)	01.68-11.72	W 5 DC	0,7
	01.68-08.71 USA	W 6 DC	0,8
	07.71-08.72 USA	W 7 DC	0,8
280 (Typ 108, 111) Einspr.	01.68-11.72	W 5 DC	0,7
	08.71-08.72 USA	W 7 DC	0,8
280 (Typ 108, 111) 3,5 Ltr	08.74-08.76 USA	W 8 DC	0,7
280 (Typ 114)	06.72-02.77	W 6 DC	0,8
	08.72-08.74 USA	W 7 DC	0,8
	08.74-08.76 USA	W 8 DC	0,8
280 (Typ 114) D-Jetronic	06.72-01.77	W 6 DC	0,8
280 (Typ 116) D-Jetronic	08.72-07.76 NV	W 7 DC	0,8
280 (Typ 116) K-Jetronic	08.76--	W 7 DC	0,8
	08.76-- USA	W 8 DC	0,8
280 (Typ 116) USA	08.74-08.76	W 8 DC	0,8
280 (Typ 116) 156 PS	01.76--	W 7 DC	0,8
280 (Typ 116) 160 PS	08.72-12.75	W 8 DC	0,8
300 (Typ 123)	02.76--	W 7 DC	0,8
	08.76-- USA	W 8 DC	0,8
280 (Typ 126)	12.75--	W 7 DC	0,8
280 SL (Typ 113)	01.68-03.71	W 5 DC	0,7
280 SL (Typ 107) D-Jetronic	08.74-08.76	W 6 DC	0,8
	08.74-08.76 NV	W 7 DC	0,8
	08.76--	W 7 DC	0,8
280 SL (Typ 107) K-Jetronic	01.68-08.72	W 5 DC	0,7
300 (Typ 109) 3,5 Ltr.	01.70-07.72	W 6 DC	0,7
300 (Typ 109) 4,5 Ltr.	08.71-08.72 USA	W 7 DC	0,8
300 (Typ 109) 5,3 Ltr.	08.68-08.72	W 7 DC	0,8
300 (Typ 116) D-Jetronic	08.72-02.76	W 6 DC	0,8
	08.72-02.76 NV	W 7 DC	0,8
300 (Typ 116) K-Jetronic	03.76--	W 6 DC	0,8
300 SL (Typ 107) D-Jetronic	05.71-02.76	W 5 DC	0,7
	05.71-02.76 XIP	W 6 DC	0,8
	05.71-02.76 NV	W 7 DC	0,8
300 SL (Typ 107) K-Jetronic	03.76--	W 7 DC	0,8
380 (Typ 126)	12.79--	W 7 DC	0,8
	12.79-- USA	W 8 DC	0,8
380 SL (Typ 107)	07.80--	W 7 DC	0,8
	07.80-- USA	W 8 DC	0,8
450 (Typ 116) D-Jetronic	01.73-11.75	W 6 DC	0,8
	01.73-11.75 NV	W 7 DC	0,8
	08.72-08.74 USA	W 7 DC	0,8
	08.74-08.75 USA	W 8 DC	0,8
450 (Typ 116) K-Jetronic	12.75--	W 7 DC	0,8
	12.75-- USA	W 8 DC	0,8
450 (Typ 116) 5,9 Ltr.	07.75--	W 7 DC	0,8
	08.76--	W 8 DC	0,8
450 SL (Typ 107) D-Jetronic	01.73-11.75	W 6 DC	0,8
	01.73-11.75 NV	W 7 DC	0,8
	08.71-08.74 USA	W 7 DC	0,8
	08.74-08.75 USA	W 8 DC	0,7
450 SL (Typ 107) K-Jetronic	12.75--	W 7 DC	0,8
	12.75-- USA	W 8 DC	0,8
450 SL C 5.0 (Typ 107)	06.76-02.80	W 7 DC	0,8
500 (Typ 126)	12.79--	W 7 DC	0,8
500 SL (Typ 107)	03.80--	W 7 DC	0,8
600 (Typ 100)	08.64--	W 7 DC	0,8
	08.64-08.72 USA	W 7 DC	0,8

Quelle: Bosch 1981/1982

Quelle: NGK 2006

170 S	(W170)	1.7 28	05.1949-10.1956	M 136.022	4	0,6	BH6
170 DV	(130)	1.7 33	1953- 1955		4	0,6	BH6
170 V	(130)	1.7 28	1947- 1950		4	0,6	BAL
170 V	(W170)	1.7 33	08.1946-08.1950	M 136.005	4	0,6	BH6
180	(120)	1.8 48	01.1953- 1952	M 127.8 V / 121.923	4	0,6	BP6S
180	(W120)	1.8 48	07.1953-12.1952	M 136.925	4	0,6	BP6S
190	(121)	1.9 55	1959- 1960	M 121.923 B / Vedol 1.5.1	4	0,6	BP6S
190 E	(201)	2.0 90	10.1952-08.1955	M 102.961/962	4	0,8	BP6FS
190 SL	(121)	1.9 77	01.1955- 1962	M 121.921	4	0,8	BP7ES
190 SL	(121)	1.9 55	1953- 1962	M 121.91	4	0,8	BP7ES
200	(119)	2.0 70	08.1949-12.1947		4	0,8	BP6FS
200	(120)	2.0 82	02.1976-08.1980	M 115.938/939	4	0,7	BP6ES
200	(120)	2.0 74	06.1980-11.1985	M 102.929/939	4	0,8	BP6FS
200 (R)	(119)	2.0 83	01.1953-01.1977	M 115.929/926	4	0,7	BP6ES
200 „Jackdass“	(119)	2.0 70	07.1965-02.1968		4	0,8	BP6ES
200	(105)	2.2 83	1955- 1959	M 102.901	6	0,7	BP7EX
220 (R)	(119)	2.2 86	01.1968-01.1973	M 115.929/924	4	0,7	BP6ES
220 a	(180)	2.2 83	01.1954-12.1956	M 180.921	6	0,6	BP6HS
220 b	(111)	2.2 70	08.1959-08.1965	M 180.943	6	0,7	BP6ES
220 S	(100)	2.2 74	1956- 1959	M 180.924	6	0,7	BP6ES
220 SB	(111)	2.2 81	08.1959-08.1965	M 180.949	6	0,7	BP6ES
220 SE	(120)	2.2 85	01.1958-08.1959	M 127.980	6	0,8	BP6VX
220 SEB	(111)	2.2 86	1959- 1965	M 127.982	6	0,8	BP7ES
220 SEB Coupe	(111)	2.2 88	1961- 1965	M 127.982	6	0,8	BP7ES
220 SEB Cabrio	(111)	2.2 88	1961- 1965	M 127.982	6	0,8	BP7ES
230	(119)	2.3 88	01.1958-07.1959	M 180	6	0,8	BP6FS
230	(119)	2.3 77	08.1949- 1949		6	0,6	BP7FS
230	(129)	2.3 80	02.1976-03.1981	M 115.954	4	0,7	BP6ES
230 ECCE	(129)	2.3 100	04.1980-12.1985	M 102.980	4	0,8	BP6FS
230 E	(129)	2.3 100	04.1980-12.1985	M 102.982	4	0,8	BP6FS
230 G	(460)	2.3 86	03.1979-07.1983	M 115.973	4	0,7	BP6ES
230 GE	(460)	2.3 82	04.1982-08.1982	M 102.981	4	0,8	BP6FS
230 S	(111)	2.3 86	08.1955-08.1965	M 180.947/950	6	0,8	BP6FS
230 SL „Pagode“	(113)	2.3 110	01.1943-01.1962	M 127.981	4	0,7	BP6ES
230 SL (R)	(113)	2.3 81	08.1972-12.1976	M 115.951	4	0,7	BP6ES
230.6 (R)	(114)	2.3 88	01.1980-11.1979	M 180.949/955	6	0,8	BP7ES
250	(114)	2.5 96	1967- 1970	M 114	6	0,8	BP6FS
250	(129)	2.5 95	02.1976-07.1985	M 123.920/921	4	0,7	BP6ES
250 C	(114)	2.5 96	06.1972-11.1979	M 130.923/933	6	0,7	BP6ES
250 C / BMW114	(114)	2.5 96	06.1972-11.1979	M 114.920/933	6	0,7	BP6ES
250 C	(114)	2.5 96	1968- 1973	M 114.920	6	0,8	BP6FS
250 CE	(114)	2.5 110	1968- 1972	M 114.980	6	0,8	BP6VX
250 S	(100)	2.5 96	08.1965- 1969	M 129.980	6	0,8	BP6FS
250 SE	(100)	2.5 110	08.1965- 1967	M 129.980	6	0,8	BP6VX
250 SE	(111)	2.5 110	08.1965- 1967	M 129.980/981	6	0,8	BP6VX
250 SL	(113)	2.5 110	01.1946-08.1962	M 129.982	6	0,8	BP7ES
250 SL „Pagode“	(113)	2.5 110	02.1976-08.1981	M 110.923	6	0,7	BP6ES
280	(120)	2.8 110	06.1972-11.1976	M 110.921/931	6	0,7	BP6ES
280 (R)	(114)	2.8 110	06.1972-02.1977	M 110.921	6	0,7	BP6ES
280 C / BMW114	(114)	2.8 136	06.1972-06.1977	M 110.981	6	0,7	BP6ES
280 E	(120)	2.8 130	02.1976-11.1985	M 110.984/988	6	0,7	BP6ES
280 E (R)	(114)	2.8 136	06.1972-11.1976	M 110.981/991	6	0,7	BP6ES
280 S	(100)	2.8 102	10.1947-07.1972	M 130.920/921	6	0,8	BP7ES
280 S	(110)	2.8 115	01.1976-12.1979	M 110.922	6	0,7	BP6ES
280 S	(120)	2.8 115	12.1979-07.1985	M 110.924/926	6	0,7	BP6ES
280 SE	(W111)	2.8 147	01.1969-12.1971	M 116.980	6	0,8	BP7ES
280 SE	(111)	2.8 110	01.1968- 1971	M 130.980	6	0,8	BP7ES
280 SE/SEL	(100)	2.8 110	01.1968-08.1972	M 130.980/924	6	0,8	BP7ES
280 SE/SEL	(110)	2.8 130	08.1976-07.1980	M 110.985	6	0,8	BP7ES
280 SE/SEL	(110)	2.8 136	08.1972-07.1980	M 110.983	6	0,7	BP6ES
280 SE/SEL	(120)	2.8 136	10.1979-07.1985	M 110.987/989	6	0,7	BP6ES
280 SE/SEL 3.5	(100)	3.5 147	01.1968-08.1972	M 116.980/990	8	0,8	BP7ES
280 SL	(107)	2.8 130	08.1976-07.1980	M 110.982/989	6	0,7	BP6ES
280 SL „Pagode“	(113)	2.8 125	01.1968-03.1971	M 130.983	6	0,8	BP7ES
280 SL C	(107)	2.8 130	08.1976-08.1981	M 110.982/986	6	0,7	BP6ES
300 D Admuser	(180)	3.0 110	04.1951- 1962		6	0,8	BP6HS
300 E	(120)	3.0 130	01.1965-08.1969	M 105.980	6	0,8	BP6FS
300 SE	(112)	3.0 118	09.1961- 1965	M 180.984/985	6	0,8	BP6ES
300 SE Coupe	(100)	3.0 125	08.1965- 1967		6	0,8	BP6VX
300 SEB/SEL	(100)	3.0 125	08.1965- 1967		6	0,8	BP6VX
300 SEL	(100)	3.0 125	1967- 1970	M 130	6	0,6	BP6VX
300 SEL	(100)	3.5 147	01.1970-07.1972	M 116.981	8	0,7	BP6ES
300 SEL 6.3	(100)	6.3 184	03.1968-08.1972	M 100.981	8	0,7	BP6ES
300 SL Coupe (Flügelhorn)	(100)		1954- 1957		6	0,8	BP7ES
300 SL Roadster	(190)	3.0 130	03.1957-08.1962	M 180.980	6	0,8	BP7ES
300	(100)	3.0 80	01.1975-08.1982	M 115.955/972	4	0,7	BP6ES
350 SE/SEL	(110)	3.5 143	03.1976-03.1980	M 116.985	8	0,7	BP6ES
350 SE/SEL	(110)	3.5 147	08.1972-02.1976	M 116.983	8	0,7	BP6ES
350 SL/SLC	(107)	3.5 144	03.1976-02.1980	M 116.982/984	8	0,7	BP6ES
380	(120)	3.8 150	12.1979-08.1985	M 116.981/983	8	0,7	BP6ES
380 SL/SLC	(107)	3.8 160	07.1980-08.1985	M 116.980/982	8	0,7	BP6ES
400		2.3 83	01.1975-08.1982	M 115...	4	0,7	BP6ES
450 SE/SEL	(110)	4.5 161	12.1975-04.1980	M 117.985	8	0,7	BP6ES
450 SE/SEL	(110)	4.5 161	08.1972-07.1980	M 117.983	8	0,7	BP6ES
450 SL	(107)	4.5 161	08.1975-10.1980	M 117.982/985	8	0,7	BP6ES
450 SL C	(107)	4.5 161	08.1975-10.1980	M 117.982/985	8	0,7	BP6ES
450 SL C 5.0	(107)	5.0 177	06.1978-02.1980	M 117.980	8	0,7	BP6ES
500 SL C	(107)	5.0 177	03.1980-08.1981	M 117.980	8	0,7	BP6ES
600	(100)	6.0 184	09.1974-09.1979	M 100.980	8	0,7	BP6ES

## 22 Engine mounts W111 Cpe. front

22 Engine mounts W111 Cpe. front

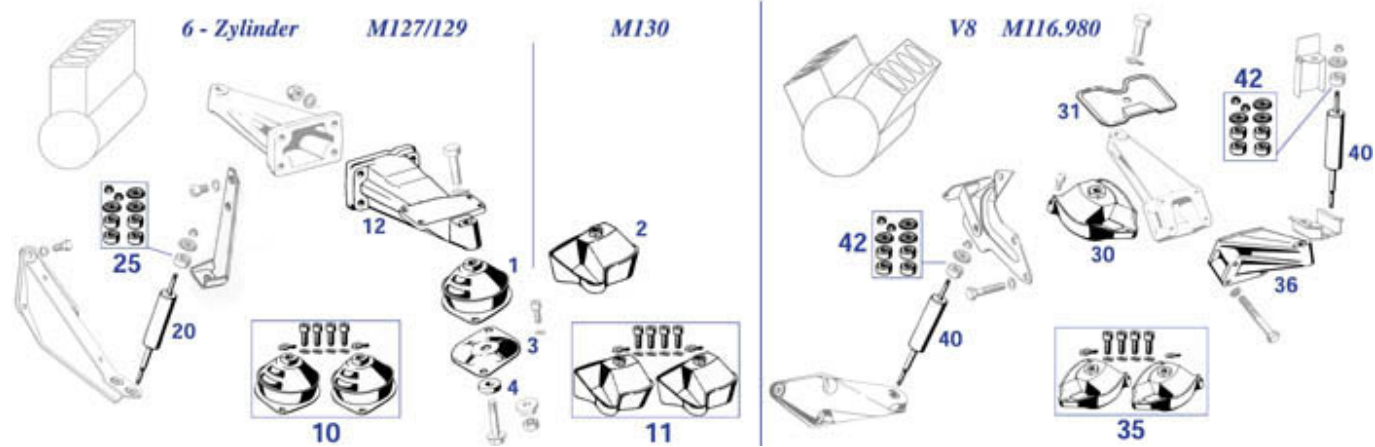
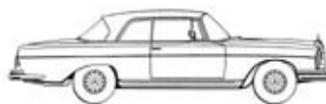

1	Enginemountfrt.6-cyltypes	<a href="#">222010</a>	34,14 €	2	Engine mount W111Cpe. 280SE/C,frt. Lt.+	<a href="#">322025</a>	25,63 €
4	Rubber shim 5mm eng support buffer	<a href="#">122039</a>	2,08 €	40	Engine r'damper. to 06.'72	<a href="#">724010</a>	66,76 €

## 22/24 Engine Mounts W111 Cpe. rear

22/24 Engine Mounts W111 Cpe. rear



02.1961 - 05.1969 "kurze Getriebe" / Gearbox "short housing"

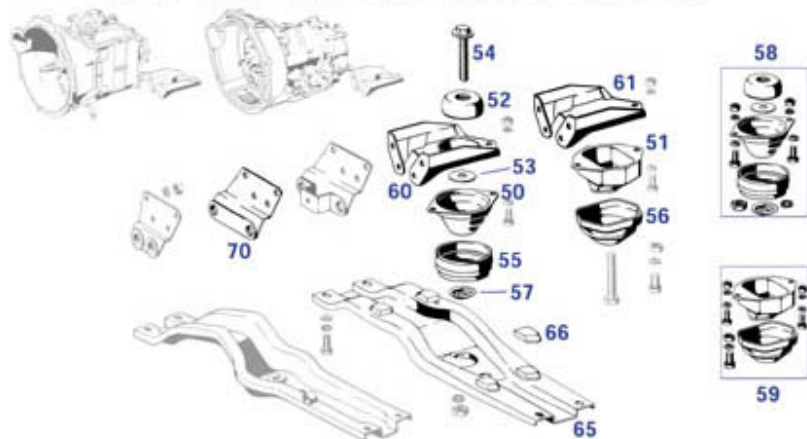

05.1969 - 07.1971

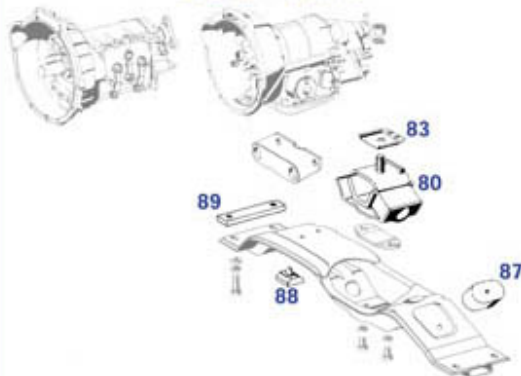

52	Rubberbuffer/bellow	<a href="#">322035</a>	5,15 €	53	Rubbershim	<a href="#">322039</a>	1,20 €
54	Bolt,rr.eng.mount 220SE/230SL early	<a href="#">222021</a>	13,66 €	55	Bellows, rear eng.mount	<a href="#">122830</a>	10,13 €
57	Plate, bellows @ engine mount	<a href="#">122035</a>	10,57 €	80	Engine mount rr.'S/SE' 5.69 -->	<a href="#">322022</a>	33,56 €



## 26, 27 frequently asked transmission parts Aut+Man

26, 27 transmission parts Aut+Man



housing_ parts	Plug screw M22 with collar	<a href="#">114035</a>	24,61 €		Nut, to shaft	<a href="#">526071</a>	3,15 €
housing_ parts	Autom.oil filter+gasket,8-cyl->3.80	<a href="#">727802</a>	15,92 €		Oil pan Autom. 722.4 xx	<a href="#">W2327207</a>	130,90 €
housing_ parts	gasket kit, 4-speed, 716.2, e.g. 201-124	<a href="#">526300</a>	50,53 €		oil seal output shaft, 42 X 62 X 8	<a href="#">R2927040</a>	5,81 €
	gear bearing set, 8pcs.	<a href="#">226860</a>	809,20 €		Seal ring rear gearbox shaft, e.g. 4sp G76/18..	<a href="#">526230</a>	5,07 €
housing_ parts	Lock for 3 way flange	<a href="#">126871</a>	4,33 €		Seal ring input shaft eg G717 5-sp	<a href="#">926042</a>	14,35 €
housing_ parts	Gasket set, manual-4-speed gears FN	<a href="#">726300</a>	32,71 €	housing_ parts	Seal, Autm-oil pan, Autom-box types 722.4	<a href="#">527204</a>	4,57 €
	clutch-set 1968 - 280, 4gear shift	<a href="#">225702</a>	499,80 €		Seal ring man-gear driveshaft, OD=47mm	<a href="#">526042</a>	3,68 €
	Seal ring inp-shaft eg G716,717..	<a href="#">526030</a>	8,71 €	housing_ parts	Plug screw with collar, M24	<a href="#">226046</a>	1,61 €
housing_ parts	Seal Ring   gear box drain plug	<a href="#">226047</a>	0,44 €		ball bearing countershafts, 25x62x17	<a href="#">226076</a>	52,18 €
housing_ parts	Rep.-Satz Nehmerzylinder	<a href="#">329033</a>	14,64 €		Ball bearing, main shaft	<a href="#">226959</a>	82,38 €
5	synchronizer ring 1152623134	<a href="#">526050</a>	8,33 €	5	Synchronizer ring 115 262 1634, OD ca 71,5	<a href="#">526052</a>	27,37 €
5	Synchronizer ring 1152623034	<a href="#">526053</a>	27,37 €	5	Synchronring	<a href="#">226850</a>	64,38 €
5	Synchronizer ring e.g. G717, 1152622934	<a href="#">526051</a>	27,37 €	7	Reverse light switch, console shifter, ca. 69-80	<a href="#">726808</a>	59,99 €
7	grommet, diagonal	<a href="#">998752</a>	4,74 €	10	Cuff steering wheel circuit LHD	<a href="#">826006</a>	8,97 €
12	link, pan, shift mechanism	<a href="#">326034</a>	5,62 €	12	clip, e.g. man.-shift links	<a href="#">526045</a>	0,40 €
12	End piece shift linkage	<a href="#">726038</a>	6,46 €	12	excentrical nut for clutch pedal	<a href="#">529999</a>	10,71 €
15	Buchse, Schaltgestänge	<a href="#">726111</a>	1,08 €	15	Change lever bearing, autom.	<a href="#">726110</a>	1,15 €
20	Plastic inlay, shift gate C111, "p" front	<a href="#">326101</a>	22,49 €	25	Gear lever knob,black,4 speed, Repro	<a href="#">226000</a>	46,34 €
25	Knob ivory, 4-speed, push-on, Repro	<a href="#">226002</a>	45,80 €	40	Rubber surround, lever box ->'85	<a href="#">727005</a>	6,05 €



## 32/35.i Info Hyd. pneum spring assy W110, W111, W108

32/35.i Info Hyd. pneum spring assy W110, W111, W108



Seit ca. 1967 wird als Abhilfe gegen ein "hängendes Fahrzeugheck" bei beladenen Fahrzeugen (Typen mit Pendelachse) der Hydropneumatische Ausgleichsdämpfer "Boge-Hydromat" an Stelle der Ausgleichsfeder über dem Differential eingesetzt.



Einsendung Ihres Altteils, Annahme und Identifikation

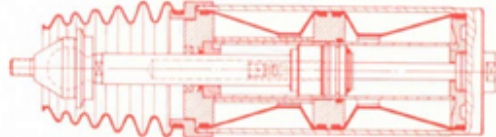

Technisch gesehen ist es der Vorläufer der hydraulischen Niveauregulierung in einem Dämpfergehäuse ohne eine externe Öldruckpumpe.

Im liegend eingebauten, kompakten Gehäuse führt das Eintauchen bei Last zu einer Ventilreaktion und bewirkt bei nachfolgenden Federvorgängen ein Umpumpen von Öl gegen einen membrangetrennten Gasdruckraum.

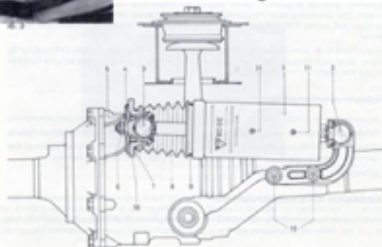

Ein neuer oder fachgerecht überholter Dämpfer hebt das Fahrzeugheck nach kurzer Fahrstrecke (einigen Feder-Vorgängen) auf das normale Niveau.



Überholung Ihres Altteils nach Prüfung, Befund+Angebot. Artikelnummer **832807**



Neuteil **832007**

Liefersituation bitte erfragen



Vor der Fahrt



nach ca. 300 m



Mit Wegfall der letzten Pendelachs- fahrzeuge (Ende 1972) wurde der "Hydromat" obsolet; Fahrzeuge mit Schräglenkern erhielten bei Bedarf Niveau-regulierende Dämpfer und einen Motorabtrieb für eine externe Hydraulikpumpe.

Heute können Sie den hydraulischen Ausgleichsdämpfer als Neuteil bestellen oder Ihr Gebrauchtteil zwecks "Befund und Überholung nach Angebot" zu uns einsenden. Wir bitten um Verständnis, im Vorwege nur einen PreisBEREICH angeben zu können. Die Arbeiten erfolgen in einem ZF-Sachs Fachbetrieb, der über die erforderlichen Boge-Spezialeinrichtungen verfügt. Kosten von Prüfung und Befund werden beim Überholungs-Auftrag verrechnet. Vorsicht: der Ausbau des Teils kann (wie jede Federn-Demontage) gefährlich sein, bitte beachten Sie die Montagehinweise in der Werkstattliteratur. Von einer Dämpferzerlegung durch fachunkundiges Personal wird dringend abgeraten.



## 33 Front suspension

### 33.d Front suspension 116,123,126

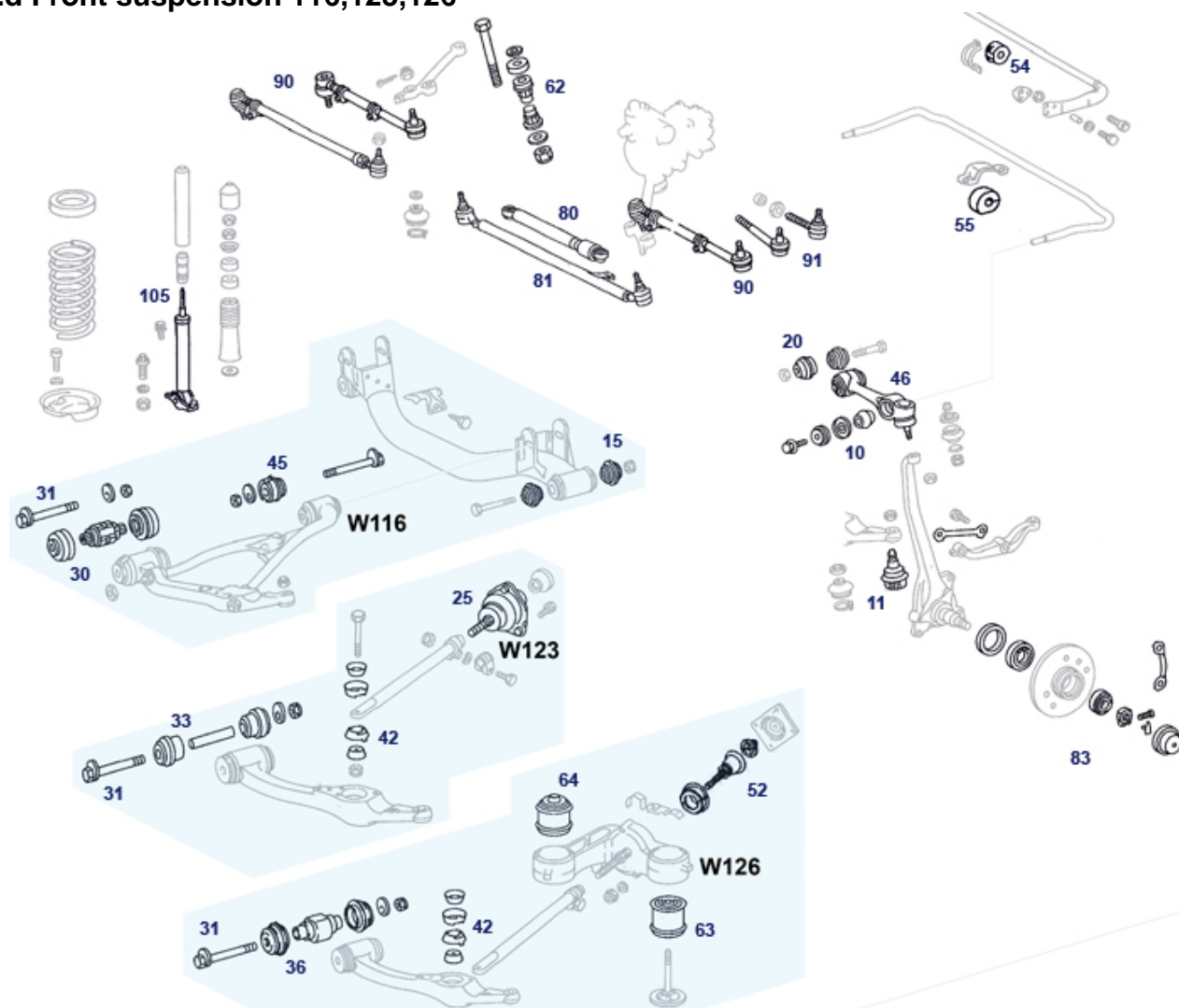

	Clamp nut   multiple cars from 1956-1985   A1203340772	<a href="#">233077</a>	32,53 €		Bilstein-Stoßdämpfer W123	<a href="#">932100</a>	172,55 €
	Washer at clamping nut, no inner pintle	<a href="#">233972</a>	27,97 €		Rubber bushing, subframe tube W116	<a href="#">633065</a>	13,63 €
	Tie rod end, LH. threaded, FEBI	<a href="#">533091</a>	9,50 €		Bushing, upper, inner, 126, .. FEBI	<a href="#">633022</a>	14,65 €
	Tie rod, LHD-left, FEBI	<a href="#">633089</a>	31,45 €		Bilstein-Stoßdämpfer W123 "HD"	<a href="#">932101</a>	142,80 €
	Locking nut, bearing stud div.	<a href="#">933077</a>	5,85 €		Rep kit wheel bearing from 06.'61, FEBI	<a href="#">233880</a>	39,88 €
10	Rep.-kit ctrl-arm to bar, 116, 123, FEBI	<a href="#">633132</a>	31,20 €	10	Bushing, ctrl-arm to bar, 116, 123, FEBI	<a href="#">633032</a>	1,25 €
11	Ball joint, lower, 116, 123, 126, FEBI	<a href="#">633110</a>	13,44 €	20	Bushing, upper, inner, 116, 123, FEBI	<a href="#">633021</a>	6,39 €
25	Strut mount 123, , .., FEBI	<a href="#">633015</a>	51,17 €	30	Rep kit frt ctrl arm inner lower 116,123 früh, FEBI	<a href="#">633030</a>	26,80 €
31	Rep kit excenter pin	<a href="#">633031</a>	7,44 €	33	Rep kit frt ctrl arm inner lower 123 late, 126, FEBI	<a href="#">633033</a>	31,58 €
42	Rep kit frt ctrl arm @ strut 123, 126, FEBI	<a href="#">633042</a>	20,05 €	45	Rep.-Kit, lower ctrl-arm inner, per side, W116	<a href="#">633045</a>	46,51 €
46	Upper ctrl-arm RH, with joint, 126, FEBI	<a href="#">633049</a>	60,29 €	46	Upper ctrl-arm LH, with joint, 126, FEBI	<a href="#">633048</a>	60,29 €
46	Upper ctrl-arm LH, with joint, 116,123, FEBI	<a href="#">633046</a>	42,20 €	46	Upper ctrl-arm LH, with joint, 116,123, FEBI	<a href="#">633047</a>	42,20 €
52	Rep.-Kit strut mount per side, W126 up to FN	<a href="#">633052</a>	76,60 €	52	Rep.-Kit strut mount per side, W126 from FN	<a href="#">633053</a>	54,12 €
55	Torsion bar mount e.g. W126	<a href="#">632052</a>	7,20 €	62	Steering arm repair kit from '68	<a href="#">246062</a>	19,21 €

63	Rubber mount, axle support W126, <a href="#">633063</a>	23,87 €	64	FEBI Rubber mount, axle support W126, <a href="#">633064</a>	21,46 €
80	Steering damper <a href="#">246080</a>	45,09 €	80	Steering damper <a href="#">246880</a>	24,49 €
81	Lenkstange W116, 123 LHD <a href="#">646080</a>	42,90 €	81	Lenkstange W126, LHD <a href="#">646081</a>	26,08 €
83	Set frt wheel bearg. one side, W116,123,126 ABS <a href="#">633083</a>	17,40 €	83	Set frt wheel bearg. one side, W116,123,126 no ABS <a href="#">633081</a>	17,40 €
90	Tie rod, passenger side, FEBI <a href="#">633090</a>	31,45 €	90	Tie rod, LHD-left, FEBI <a href="#">633085</a>	26,16 €
91	Right Tie Rod end -"Febi" <a href="#">233092</a>	7,25 €	91	Spurstangenkopf, Rechtsgewinde <a href="#">233992</a>	10,98 €
91	Left Tie Rod end -"Febi" <a href="#">233091</a>	7,25 €	91	Tie rod end, Rt. thread, brand Meyle <a href="#">233192</a>	8,60 €
91	hex nut M10 X 1, prevailing torque type, tie rod end <a href="#">233094</a>	1,51 €	91	Tie rod end, RH. threaded, FEBI <a href="#">633094</a>	9,25 €
91	Tie rod end, Lt. thread, brand MEYLE <a href="#">233191</a>	8,60 €	91	Tie rod end, RH. threaded, FEBI <a href="#">533092</a>	9,50 €
91	Tie rod end <a href="#">233991</a>	16,92 €	105	Gasdruck-Stoßdämpfer 126 vorn <a href="#">932105</a>	148,75 €

### 33.c Front suspension W114, ...

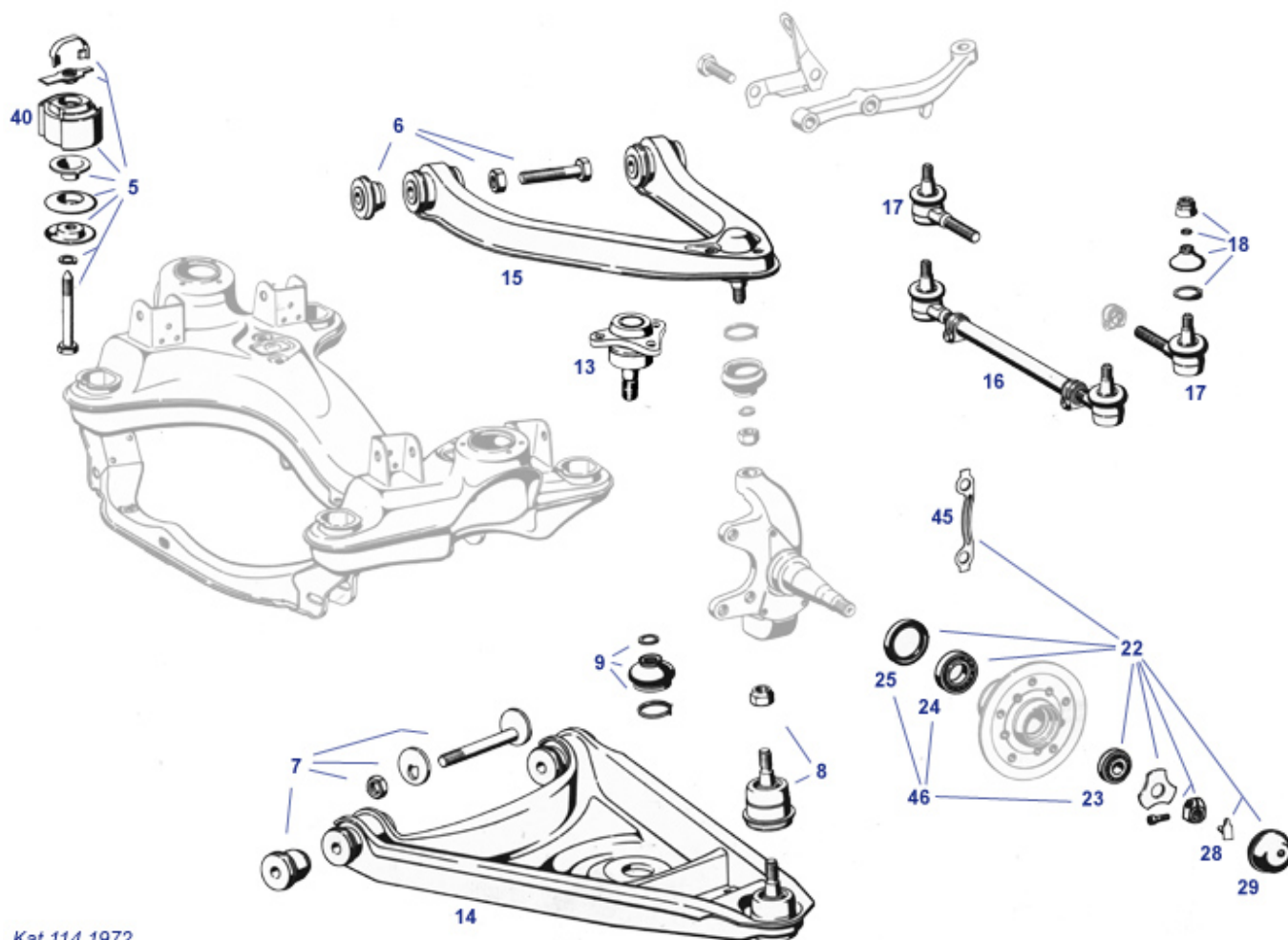

Kat 114 1972

	Castle nut M10X1, long shape, early joint <a href="#">133006</a>	2,38 €		Rep kit wheel bearing from 06.'61, FEBI <a href="#">233880</a>	39,88 €
	Castle nut M10X1, thin shape, early joint <a href="#">133706</a>	2,45 €		Washer at clamping nut, no inner pintle <a href="#">233972</a>	27,97 €
	Self locking nut M12 X 1,5 <a href="#">733113</a>	1,93 €		Split pin 2,5 x 25, fits crown nuts seering linkage <a href="#">133007</a>	0,24 €
	Bilstein shock absorber 114/5,frt. <a href="#">532102</a>	184,45 €		small rubber donut at roll bar bracket rods <a href="#">732817</a>	2,74 €
5	Frt axle mount kit "Meyle" <a href="#">758801</a>	48,61 €	5	Repr.kit, front sub-frame <a href="#">758101</a>	140,47 €
6	Repr. kit, swing arm, upper in. FEBI <a href="#">733020</a>	61,75 €	7	Repr. kit, swing arm, lower in. <a href="#">733030</a>	64,88 €
7	Rep.-Kit lower inner, FEBI <a href="#">733830</a>	48,00 €	8	Knuckle jt.(lower) 114...,107 up to <a href="#">733110</a>	13,73 €



13	Upper Ball Joint R/C107 up. to 08.1985	<a href="#">733112</a>	15,71 €	15	85 Swinging arm,upper, Rt.to 8.85 FEBI	<a href="#">733101</a>	107,16 €
15	Swinging arm,upper, Rt.to 8.85 FEB	<a href="#">733800</a>	123,28 €	15	Swinging arm,upper, Rt.to 8.85 FEB	<a href="#">733801</a>	123,28 €
15	Swinging arm,upper, left.up to 08.1985, FEB	<a href="#">733100</a>	107,16 €	17	Spurstangenkopf, Rechtsgewinde	<a href="#">233992</a>	10,98 €
17	Tie rod end, Lt. thread, brand MEYLE	<a href="#">233191</a>	8,60 €	17	Tie rod end	<a href="#">233991</a>	16,92 €
17	Left Tie Rod end -"Febi"	<a href="#">233091</a>	7,25 €	17	Tie rod end, Rt. thread, brand Meyle	<a href="#">233192</a>	8,60 €
17	Right Tie Rod end -"Febi"	<a href="#">233092</a>	7,25 €	23	Wheel bearing, outer	<a href="#">142630</a>	4,58 €
24	Wheel bearing, inner, 06.61 -> 89	<a href="#">142580</a>	7,14 €	25	Seal ring eg.frt wheel bearg.114...107	<a href="#">733082</a>	10,71 €
28	Contact	<a href="#">233078</a>	1,56 €	29	Cap, wheel bearing hub '85->	<a href="#">733079</a>	1,06 €
29	Cap, front wheel bearings 110-115,	<a href="#">233079</a>	7,96 €	33	Clamp nut   multiple cars from 1956-1985   A1203340772	<a href="#">233077</a>	32,53 €
40	..			45	locking plate, caliper frt '66-12'76	<a href="#">242008</a>	6,19 €
40	Rubber, front sub-frame	<a href="#">733060</a>	18,97 €				

### 33.b Front suspension 1959-1972

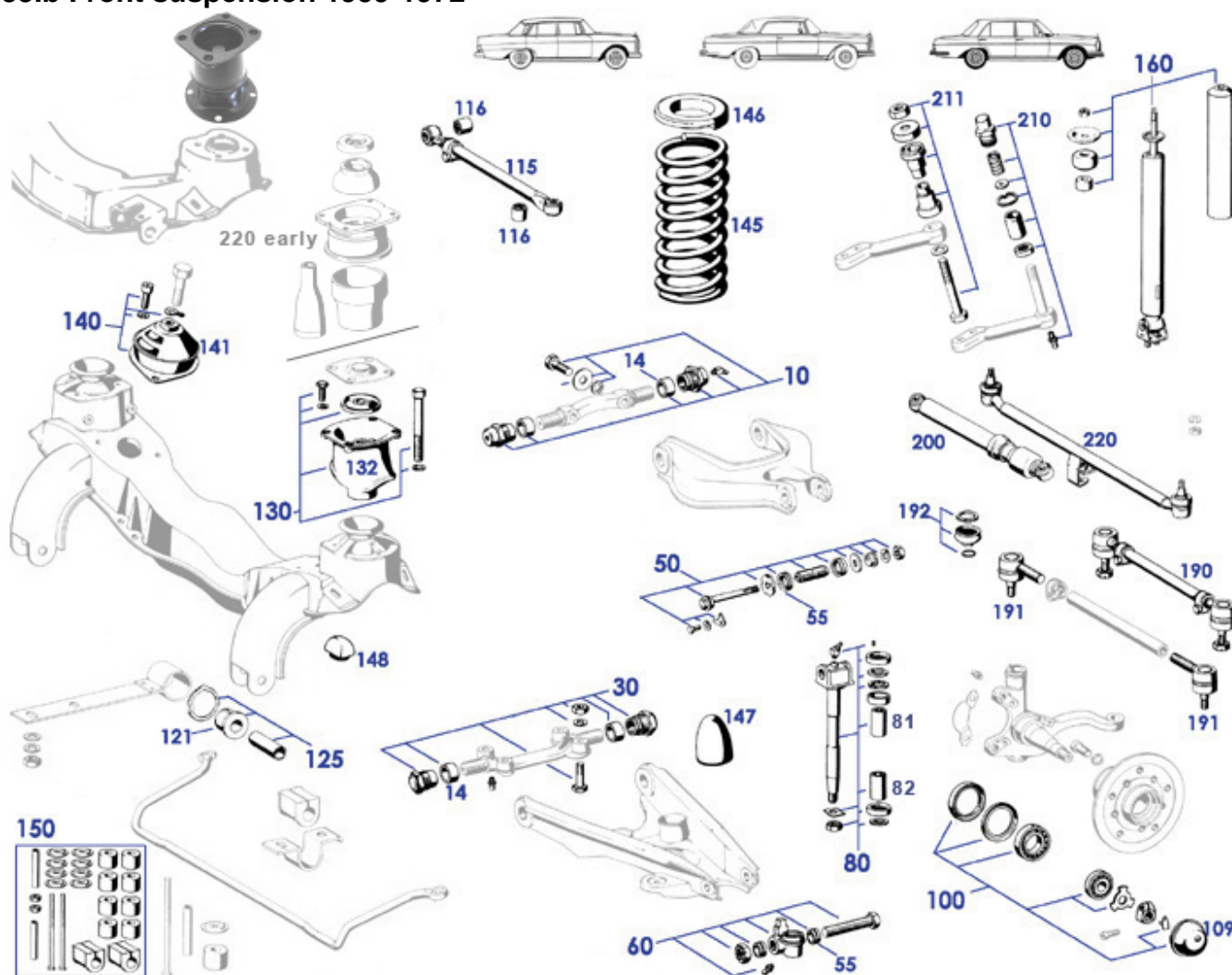

	Castle nut M10X1, long shape, early joint	<a href="#">133006</a>	2,38 €		washer 13mm zinc plated	<a href="#">333043</a>	0,20 €
	Split pin 3x36	<a href="#">133059</a>	0,18 €		Washer at clamping nut, no inner pintle	<a href="#">233972</a>	27,97 €
pin	pin 2,5 m6 X 6	<a href="#">233750</a>	0,31 €		Castle nut M10X1, thin shape, early joint	<a href="#">133706</a>	2,45 €
	Cotter pin 2,0 x 25, e.g. tie rod nuts	<a href="#">299460</a>	0,12 €		Guide tube with bushings OEM	<a href="#">233933</a>	255,01 €

	Split pin 2,5 x 25, fits crown nuts seering linkage	<a href="#">133007</a>	0,24 €		Quality   A1113300330		
	Sealing rings, Upper or lower	<a href="#">133041</a>	2,05 €	50	Engine ventilation	<a href="#">209805</a>	5,02 €
14					Repair kit, control arm outer, lower+upper 1 side FEBI	<a href="#">133025</a>	77,35 €
50	Control arm rep. kit, upper outer, FEBI	<a href="#">133010</a>	47,67 €	55	Seal Ring, upper & lower	<a href="#">133015</a>	6,77 €
60	Control arm rep. kit, lower outer, FEBI	<a href="#">133030</a>	61,17 €	80	King pin repair kit	<a href="#">233050</a>	79,79 €
82	Bush, king pin, lower=L45mm	<a href="#">233053</a>	14,28 €	100	Rep kit wheel bearing from 06.'61, FEBI	<a href="#">233880</a>	39,88 €
106	Clamp nut   multiple cars from 1956-1985   A1203340772	<a href="#">233077</a>	32,53 €	109	Cap, front wheel bearings 110-115, ..	<a href="#">233079</a>	7,96 €
121	Rubber bushing, orig quality	<a href="#">233096</a>	24,86 €	130	Repr.kit, 108-109, 111Cpe from VIN, FEBI	<a href="#">858801</a>	143,79 €
132	Buffer, rubber,subframe mount	<a href="#">233060</a>	96,52 €	141	Enginemountfrt.6-cyltypes	<a href="#">222010</a>	34,14 €
145	Spring, for W111 limo & W110	<a href="#">332012</a>	232,86 €	146	Mount,coil spring, 30mm	<a href="#">232013</a>	57,37 €
146	Mount,coil spring, 25mm	<a href="#">232012</a>	57,37 €	146	Mount,coil spring, 20mm	<a href="#">232011</a>	57,37 €
147	Rubber buffer, lower ctrl arm	<a href="#">233066</a>	5,95 €	148	Rubber buffer, upper ctrl arm	<a href="#">233065</a>	9,76 €
150	Torsion bar rep-kit fits bar 24,5 (rbr 23)	<a href="#">833072</a>	161,38 €	150	Bushing kit, fits 20mm torsion bar (incl 18mm rbr)	<a href="#">233070</a>	86,06 €
150	Torsion bar rep-kit fits bar23,5 (rbr22)	<a href="#">833070</a>	133,99 €	151	Rubber 20 fits torsion bar 21.5	<a href="#">832050</a>	31,25 €
151	Rubber 22.5 fits torsion bar 23.5	<a href="#">932050</a>	23,57 €	191	Left Tie Rod end -"Febi"	<a href="#">233091</a>	7,25 €
191	Tie rod end, Rt. thread, brand MEyle	<a href="#">233192</a>	8,60 €	191	Tie rod end, Lt. thread, brand MEYLE	<a href="#">233191</a>	8,60 €
191	Right Tie Rod end -"Febi"	<a href="#">233092</a>	7,25 €	220	set steering rod with special screw and washers	<a href="#">246660</a>	38,08 €

### 33.a Front suspension 1955-1961

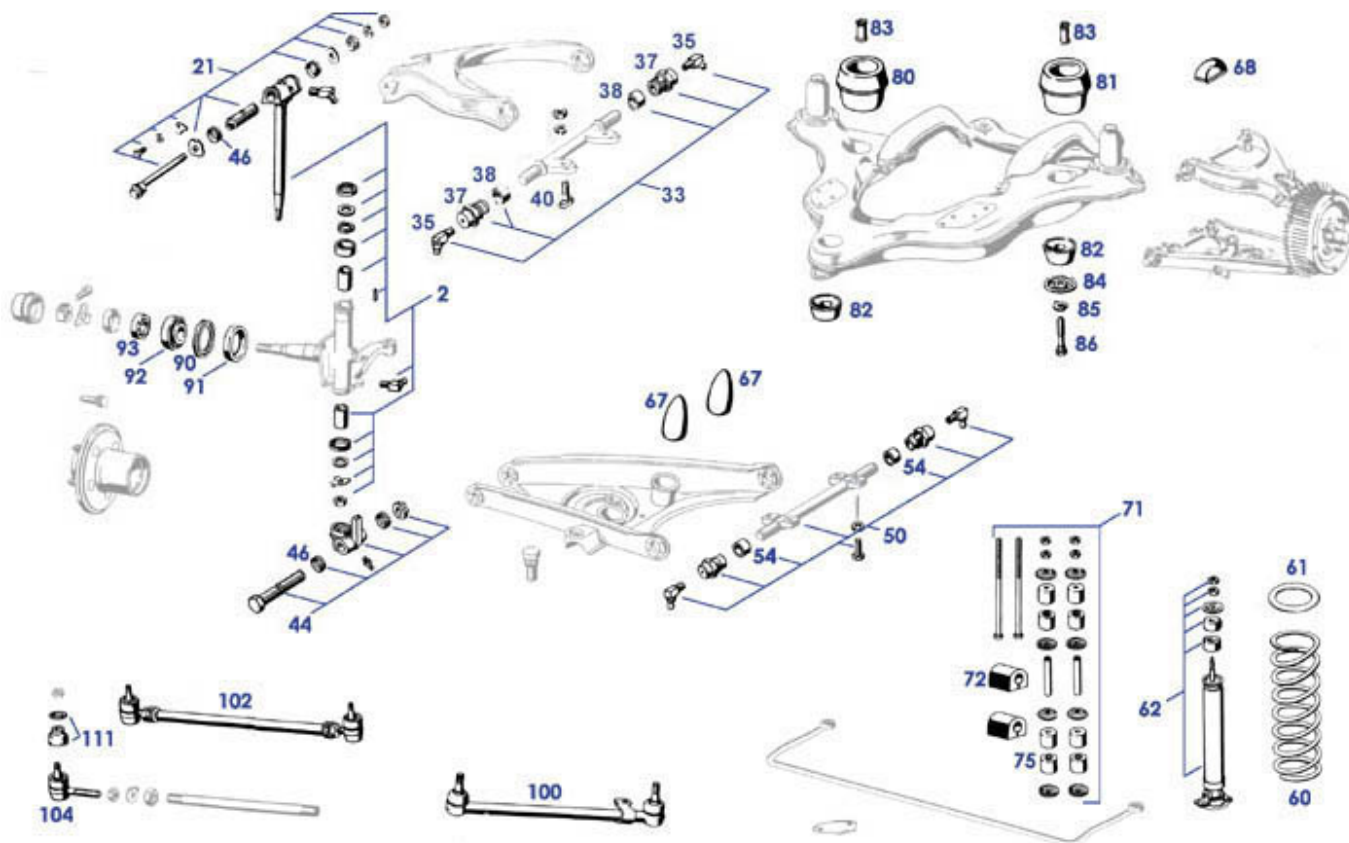

	Repr.set,k'pin/bushes,p'too Ponton	<a href="#">433850</a>	119,00 €		Bush, king pin, lower=L45mm	<a href="#">233053</a>	14,28 €
	Rep kit wheel bearing from 06.'61, FEBI	<a href="#">233880</a>	39,88 €		Cotter pin 2,0 x 25, e.g. tie rod nuts	<a href="#">299460</a>	0,12 €
	Cap for grease nipple, red	<a href="#">333048</a>	0,65 €		Gummipuffer, V-achsträger hi.	<a href="#">433055</a>	33,46 €
	Split pin 3x36	<a href="#">133059</a>	0,18 €	pin	pin 2,5 m6 X 6	<a href="#">233750</a>	0,31 €
	Washer at clamping nut, no inner pintle	<a href="#">233972</a>	27,97 €		Clamp nut   multiple cars from 1956-1985   A1203340772	<a href="#">233077</a>	32,53 €
	Castle nut M10X1, long shape, early joint	<a href="#">133006</a>	2,38 €		Split pin 2,5 x 25, fits crown nuts seering linkage	<a href="#">133007</a>	0,24 €
	Washer at clamping nut, with inner pintle	<a href="#">133972</a>	26,78 €		Castle nut M10X1, thin shape, early joint	<a href="#">133706</a>	2,45 €
2	Repr.set,k'pin/bushes,p'too Ponton	<a href="#">433050</a>	374,85 €	21	Control arm rep. kit, upper outer, FEBI	<a href="#">133010</a>	47,67 €
35	Grease nipple, M8, 90°	<a href="#">133047</a>	0,55 €	37	Threaded bush, 29.9mm (no groove)	<a href="#">133038</a>	25,25 €
37	Threaded bush, 30.9mm, with groove	<a href="#">133039</a>	25,29 €	44	Control arm rep. kit, lower outer, FEBI	<a href="#">133030</a>	61,17 €
44	Repair kit, control arm outer, lower+upper 1 side FEBI	<a href="#">133025</a>	77,35 €	46	Seal Ring, upper & lower	<a href="#">133015</a>	6,77 €
54	Sealing rings, Upper or lower	<a href="#">133041</a>	2,05 €	60	Spring, front, 220S/SE,p'toon	<a href="#">432000</a>	182,15 €
61	Shim	<a href="#">132011</a>	5,15 €	62	Shock absorber front, Bilstein Gas	<a href="#">132111</a>	324,99 €
67	Rubber bumper, lower	<a href="#">133080</a>	21,04 €	68	Rubber buffer, upper ctrl-arm L or R	<a href="#">133070</a>	19,12 €
71	Torsion Bar Mtg. Kit. for 1 car	<a href="#">158000</a>	97,76 €	72	Buffer,rbr.,torsion bar,p'toon	<a href="#">432015</a>	6,19 €
72	Rubber mount torsion bar 20mm	<a href="#">132015</a>	18,50 €	72	Buffer,rbr., torsion bar, 22mm	<a href="#">432016</a>	16,51 €
75	Rubber buffer, torsion bar rod	<a href="#">132017</a>	8,29 €	81	Buffer, rubber,up. fr., fr. s'frame	<a href="#">433060</a>	29,58 €
82	Buffer, rbr.,lower, fr. s'frame	<a href="#">433065</a>	7,44 €	83	Sleeve	<a href="#">133054</a>	8,35 €
84	Reinforcing shim, replaced style	<a href="#">133051</a>	2,56 €	85	Locking shim, fits old style washer	<a href="#">133052</a>	4,96 €
86	Special bolt, frt axle->frame M12 X 1,5 X 57	<a href="#">133053</a>	36,33 €	90	Puller plate >021979	<a href="#">142610</a>	19,90 €
90	Bearing retainer ring 06.61->, orig.	<a href="#">142600</a>	79,67 €	91	Seal ring @ frt wheel bearings	<a href="#">142625</a>	8,88 €
91	Front axle seal >021979	<a href="#">142620</a>	15,45 €	92	Wheel bearing, inner, 06.61 -> 89	<a href="#">142580</a>	7,14 €
92	Inner front wheel bearing ->021979	<a href="#">142585</a>	11,16 €	93	Front axle outer bearing >021979	<a href="#">142640</a>	14,65 €
93	Wheel bearing, outer	<a href="#">142630</a>	4,58 €	100	Drag link, 180,D,Db,Dc	<a href="#">446060</a>	152,99 €
100	Drag link, 6-cyl. pontoon	<a href="#">446062</a>	110,32 €	100	Drag link 190SL ->5501501, LHD	<a href="#">146041</a>	186,43 €
100	Drag link 190,b,SL 5501502->, LHD	<a href="#">146040</a>	74,28 €	104	Right Tie Rod end -"Febi"	<a href="#">233092</a>	7,25 €

## 35.a Rear Suspension 1955-1962

35.a Rear Suspension 1955-1962

nicht abgebildete Teile

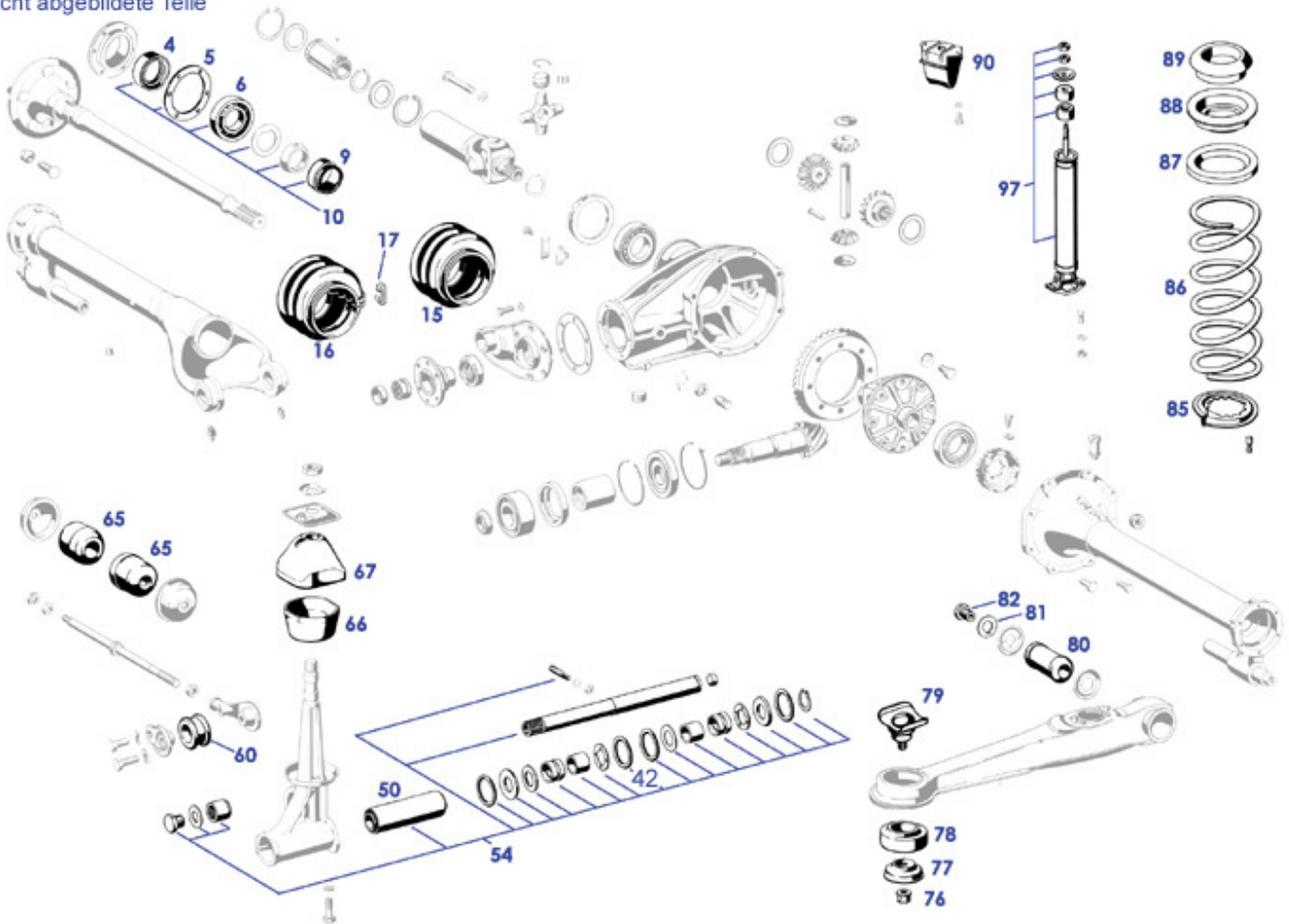

	pair of shackle, cross strut to axle, early, M12, iron, Repro	<a href="#">135725</a>	197,54 €	plug	Plug screw M24 conical, no collar	<a href="#">114025</a>	8,98 €
	Locking, simplified, Repro, nose outer position	<a href="#">135608</a>	6,68 €		Locking, simplified, Repro, nose outer position	<a href="#">135607</a>	6,68 €
	Locking, simplified, Repro, nose ctre position	<a href="#">135606</a>	6,68 €		valve cap, black	<a href="#">740035</a>	0,07 €
	Wheel bearing, outer, FAG	<a href="#">142730</a>	25,26 €		Wheel bearing, inner, 06.61 -> 89, FAG	<a href="#">142680</a>	15,92 €
bushing	Sleeve, length 26.0mm (std)	<a href="#">235807</a>	47,30 €		Shim, 2.4mm thick, repair size	<a href="#">235718</a>	17,50 €
	Shim, 2.2mm thick, repair size	<a href="#">235716</a>	23,42 €		Clamp for repair bellows	<a href="#">135832</a>	1,19 €
5	Gasket, axle tube to brake base 190...	<a href="#">143002</a>	9,81 €	9	Rear axle seal (inner)	<a href="#">143001</a>	5,82 €
10	Rear axle ball-bearing	<a href="#">235005</a>	22,88 €	10	Rear axle roller bearing, RT, (drum shape rollers)	<a href="#">135858</a>	67,38 €
13	Lock ring, rear axle	<a href="#">135821</a>	5,00 €	13	Diff Pinion Grooved Nut   A1113500166	<a href="#">235714</a>	36,00 €
15	Swing axle sleeve, closed	<a href="#">135130</a>	29,96 €	16	Sw. Axle sleeve, open, rep., design differs to orig	<a href="#">135131</a>	41,45 €
17	Clamp, air hose	<a href="#">209004</a>	2,77 €	17	Lock / winding clip for 9mm strap	<a href="#">109835</a>	2,84 €
17	1m metal strip, 9mm clamp	<a href="#">109830</a>	3,09 €	42	Rubber ring, swing link	<a href="#">235304</a>	3,50 €
50	Sleeve, axle to center support	<a href="#">135012</a>	91,52 €	52	Lock washer	<a href="#">235301</a>	2,59 €
53	Shim at ctr bolt rr axle joint	<a href="#">235705</a>	10,00 €	60	Rubber buffer, inner, rr axle cross stru	<a href="#">135062</a>	22,31 €
65	Rubber buffer at rr axle cross strut	<a href="#">135033</a>	30,59 €	66	Rubber mount, rear axle ctr mount, lower	<a href="#">135002</a>	32,24 €
67	Rubber mount, top >7503266	<a href="#">135003</a>	80,13 €	67	Rubber mount, rr axle ctre, from 750336	<a href="#">135001</a>	103,90 €
76	Crown nut M12 (e.g. early rr struts)	<a href="#">135121</a>	29,50 €	76	Crown nut, M14 thread	<a href="#">135120</a>	25,47 €
77	Retainer, late strut mount (M14)	<a href="#">135810</a>	15,59 €	78	Rubber mount, trailing arm donut	<a href="#">135100</a>	35,07 €
79	Support for rear axle strut	<a href="#">161210</a>	31,89 €	80	Rubber bushing, trailing arm to axle	<a href="#">135009</a>	16,29 €

81	Lock shim, strut to rr axle	<a href="#">135007</a>	5,18 €	82	Bolt, Arm to rear axle	<a href="#">135014</a>	34,83 €
85	Spring retainer, bottom	<a href="#">132012</a>	91,99 €	86	"Spring, rear, "pontoon", rt."	<a href="#">432020</a>	228,79 €
86	Rear spring, pontoonLH	<a href="#">432010</a>	181,23 €	87	Spacer ring above rr springs	<a href="#">132014</a>	19,77 €
88	Spring retainer, top	<a href="#">132013</a>	150,00 €	89	Rubber mounting f.spring retainer top	<a href="#">132830</a>	32,90 €
89	Rubber mounting f.spring retainer top	<a href="#">132030</a>	29,95 €	90	Rubber bumper, replcmnt, (higher)	<a href="#">132016</a>	99,95 €
97	Shock absorber rear, Bilstein Gas	<a href="#">132022</a>	314,99 €	170	Seal ring, input shaft	<a href="#">135818</a>	21,00 €
999	product replaced: Lock / winding clip for 9mm strap	<a href="#">109035</a>	2,09 €	999	1m metal strip, 9mm clamp	<a href="#">109030</a>	4,00 €



## 35.b Rear Suspension 1959-1972

35.b Rear Suspension 1959-1972

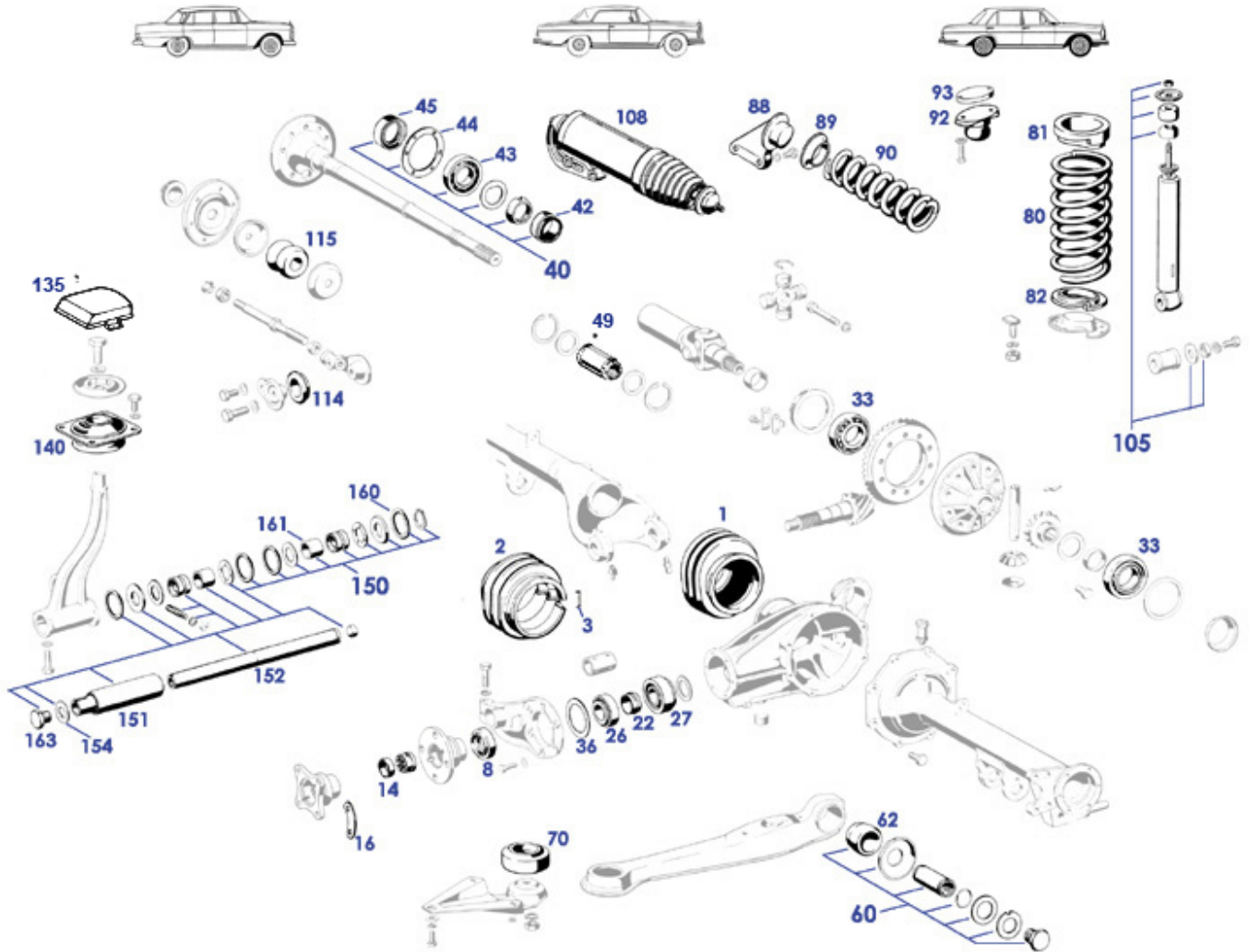

	support balancer spring RH axle, ref.No. A1103202343	<a href="#">232804</a>	79,49 €		valve cap, black	<a href="#">740035</a>	0,07 €
	Torsion bar rep-kit fits bar 21,5 (rbr20)	<a href="#">333070</a>	127,50 €		Shim, 2.2mm thick, repair size	<a href="#">235716</a>	23,42 €
	Shim, 2.4mm thick, repair size	<a href="#">235718</a>	17,50 €		Rubber mount ring, struts to body	<a href="#">235721</a>	11,65 €
	Wheel bearing, inner, 06.61 -> 89, FAG	<a href="#">142680</a>	15,92 €		Rear axle tube bushing	<a href="#">235050</a>	29,63 €
	Wheel bearing, outer, FAG	<a href="#">142730</a>	25,26 €		Swing axle sleeve, closed, premium quality	<a href="#">135930</a>	49,43 €
	Sw. Axle sleeve, open, repair, premium quality	<a href="#">135931</a>	80,92 €		Locking, simplified, Repro, nose ctre position	<a href="#">135606</a>	6,68 €
	Locking, simplified, Repro, nose outer position	<a href="#">135607</a>	6,68 €		Locking, simplified, Repro, nose outer position	<a href="#">135608</a>	6,68 €
1	Swing axle sleeve, closed	<a href="#">135130</a>	29,96 €	2	Sw. Axle sleeve, open, rep., design differs to orig	<a href="#">135131</a>	41,45 €
3	Lock / winding clip for 9mm strap	<a href="#">109835</a>	2,84 €	3	1m metal strip, 9mm clamp	<a href="#">109830</a>	3,09 €
3	Clamp for repair bellows	<a href="#">135832</a>	1,19 €	3	product replaced: Lock / winding clip for 9mm strap	<a href="#">109035</a>	2,09 €
3	1m metal strip, 9mm clamp	<a href="#">109030</a>	4,00 €	3	Clamp, air hose	<a href="#">209004</a>	2,77 €
8	Seal ring,input shaft   230-280SL..	<a href="#">235015</a>	12,98 €	14	Diff Pinion Grooved Nut   A1113500166	<a href="#">235714</a>	36,00 €
14	see 235013	<a href="#">235813</a>	5,00 €	14	Washer Lock for Differential Flange Nut	<a href="#">235013</a>	6,68 €
16	Bush,rubber,p.s.centre bearing	<a href="#">141018</a>	18,65 €	16	Gelenkwellen-Gummilager 180,D	<a href="#">441019</a>	25,31 €
16	tabbed lock plate ,driveshaft	<a href="#">241014</a>	8,45 €	18	Ring, rubber,upper, 24mm, rear	<a href="#">232022</a>	33,50 €
22	spacer sleeve, diff.	<a href="#">235809</a>	4,93 €	27	Bearing, pinion wheel shaft from '68, front	<a href="#">235011</a>	24,35 €
	250-280S/SE/SEL/SL, FEBI						

33	Rear axle inner bearing	<a href="#">135070</a>	30,12 €	33	Differential Bearing	<a href="#">235039</a>	44,85 €
36	Distance washer 1.5mm at late pinion bearing	<a href="#">235150</a>	14,28 €	40	Axle shaft brg./seal kit lft.	<a href="#">233085</a>	29,93 €
42	Inner seal ring, axle shaft   W108,111,113,110	<a href="#">242114</a>	12,82 €	43	Rear axle roller bearing, RT, (drum shape rollers)	<a href="#">135858</a>	67,38 €
43	Rear axle ball-bearing	<a href="#">235005</a>	22,88 €	44	Screw, backplate to axle, 250-280SL	<a href="#">242117</a>	39,98 €
44	Paper gasket, axle types from W110	<a href="#">242113</a>	7,35 €	45	Seal ring, outer,front axle   Gen. 110 (113,108)	<a href="#">242115</a>	11,44 €
49	Bearing Sleeve with mounting bits, tested repro	<a href="#">235770</a>	999,99 €	62	Rubber, rear trailarm to axle, 65...70°sh	<a href="#">235733</a>	3,61 €
62	Rubber, rear trailarm to axle, 75°sh	<a href="#">235833</a>	5,41 €	62	see 235030	<a href="#">235830</a>	4,70 €
70	Rubber mount ring, struts to body	<a href="#">235821</a>	10,35 €	70	Mounting aid front thrust bearing	<a href="#">258351</a>	69,02 €
70	Rubber mount Suspension strut mounting ring	<a href="#">235021</a>	13,11 €	80	A1103243004 Rear spring W110 / 220SEb/C	<a href="#">332020</a>	66,37 €
82	Rubber ring rr spring lower	<a href="#">232028</a>	8,46 €	82	rubber underlay rear spring	<a href="#">232828</a>	8,22 €
88	Support, compensating spring, overhaule	<a href="#">232004</a>	74,49 €	89	Rubber-ring compensating spring	<a href="#">232005</a>	6,49 €
89	torsion bar rep-kit W109 rear PER WHEEL !	<a href="#">833075</a>	81,12 €	90	Rear centre compensating spring 110/111	<a href="#">332007</a>	78,54 €
90	Compensating spring, 11.9mm	<a href="#">232006</a>	83,35 €	92	Buffer, rear axle air 109/112	<a href="#">832080</a>	62,48 €
92	Rubber buffer, rr axle	<a href="#">232008</a>	41,39 €	93	Distancer, buffer to frame, Aluminum	<a href="#">232109</a>	72,00 €
93	Buffer distancer, repro	<a href="#">232209</a>	26,00 €	105	Bilstein shock absorber 114/5,rr, 'HD'	<a href="#">532111</a>	189,21 €
105	Bilstein-shocker W109 rr.	<a href="#">832113</a>	175,00 €	105	Bilstein shocker 108/110-1 rr.	<a href="#">832111</a>	226,99 €
108	EU-Only: Hydromat complete repairing, guaranteed	<a href="#">832807</a>	1.428,00 €	114	Rubber mount rear axle support strut   A1113510448	<a href="#">235023</a>	36,53 €
115	Outer Rubber Mount for Differential Mount strut	<a href="#">235024</a>	7,50 €	140	Mount rr axle	<a href="#">335020</a>	127,39 €
140	Rubber mount rear axle, center upper joint	<a href="#">235020</a>	148,71 €	140	Rear subframe mount rubber, made in Germany	<a href="#">235920</a>	274,12 €
150	Small rep kit rr axle center joint	<a href="#">235282</a>	375,61 €	151	Sleeve, axle to center support	<a href="#">135012</a>	91,52 €
151	Rubber bushing, axle joint, German Repro	<a href="#">235012</a>	139,99 €	151	Rubber bushing, rr axle bolt, Repro	<a href="#">235712</a>	93,19 €
152	Pin, rear axle center joint from W110 on	<a href="#">235708</a>	114,89 €	154	Lock washer	<a href="#">235301</a>	2,59 €
160	Rubber ring, swing link	<a href="#">235304</a>	3,50 €	161	Sleeve, length 26.0mm (std)	<a href="#">235807</a>	47,30 €
163	Hex Bolt on Differential Mounting Strut	<a href="#">235324</a>	17,17 €	169	Shim at ctr bolt rr axle joint	<a href="#">235705</a>	10,00 €

## 40, Wheel lug bolts M12, assorted by overall length

Easy view display for older MB cars: all bolts with ball band and thread M12 x 1.5 and key width 17. This makes it easier to sort LOOKING AT TOTAL LENGTH (length over everything). Various axle/wheel combinations led to the bolts shown here between 1959 and 1989. As a rule of thumb: when screwing in, the bolt should reach its seat about 6 to 7 whole rotations into the thread. with less load-bearing thread, the load-bearing capacity is not achieved, with longer screwing there can be contact with other parts (endangered: rear handbrake, front brake disc e.g. with type 230SL). In the mid-1980s, a system change over MB front axles took place: former wheel hub flange (threaded seat) attached to the rim (brake disc screwed separately on the inside), later brake disc on wheel hub, between rim and threaded seat. (For the hub diameter, see also the information board on brake discs). The design of rim plates is not only material dependent, but different manufacturers (example baroque replica) designed their own plates with consequences for the bolt length and deviations from the MB principle ball band /SW17

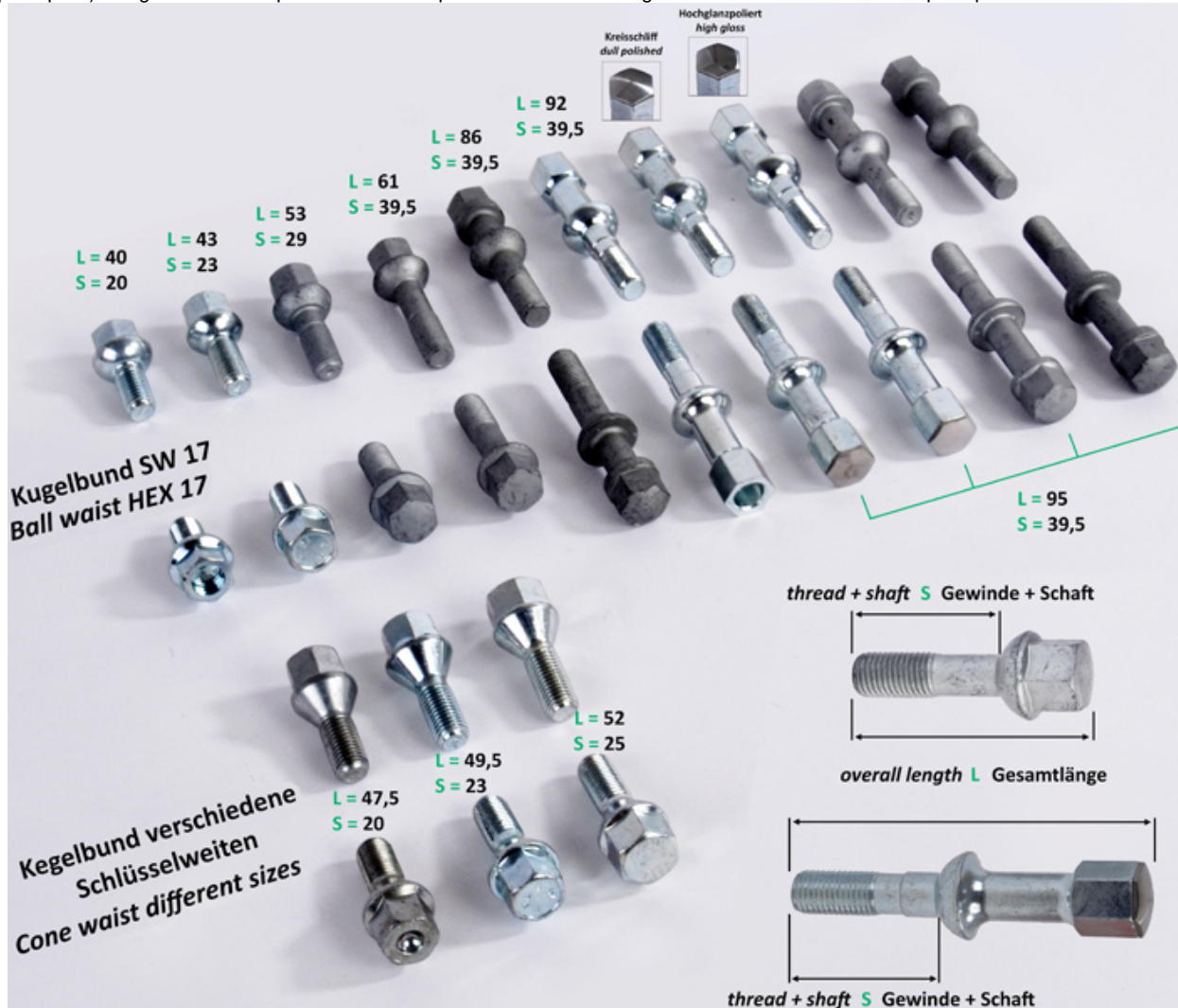

L40S20	Wheel bolt, steel wheels MB from 1967	<a href="#">240005</a>	1,59 €	L53S29	Wheel bolt+cap, alloy whl. to 85	<a href="#">740005</a>	1,90 €
L61S39	wheel bolt M12X1,5	<a href="#">740007</a>	2,24 €	L86S39	wheel bolt, total 86mm, zinc plated, without chrome cap	<a href="#">740807</a>	10,53 €
L43S23	Set 20 Bolt, fits Retrofit-wheels	<a href="#">740805</a>	51,29 €	L49S23	Set 20 wheel bolts Maxilite, cone, L24	<a href="#">740888</a>	49,98 €
L52S25	wheel bolt-set, 20pcs. M12X1,5 X25 cone hub	<a href="#">740801</a>	30,39 €	L47S20	wheel bolt-set, 20pcs. M12 x 1,5 x 20 cone hub	<a href="#">740802</a>	22,34 €
	wheel bolt for MB rim R107 from Sept. 1985	<a href="#">740514</a>	4,14 €	L95S39d	Wheel bolt long (95mm f.Gulli 107/126), simplified	<a href="#">740914</a>	13,36 €



## 41.d Flexible prop shaft discs by dimension

### 41.d Flexible prop shaft discs by dimension

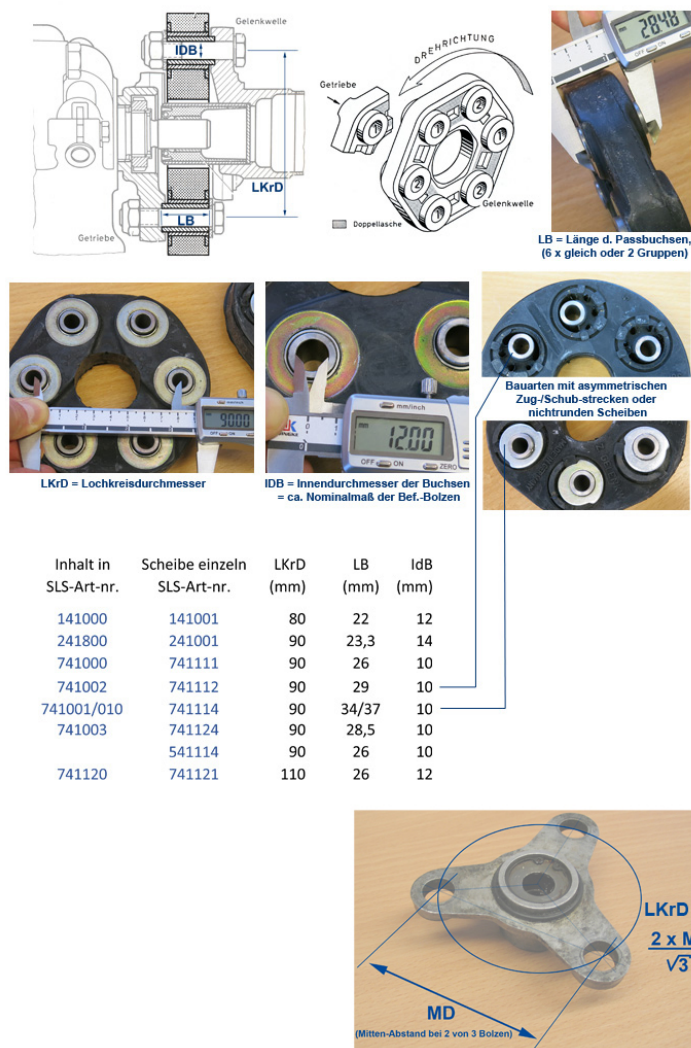

Inhalt in SLS-Art-nr.	Scheibe einzeln SLS-Art-nr.	LKrD (mm)	LB (mm)	IdB (mm)
141000	141001	80	22	12
241800	241001	90	23,3	14
741000	741111	90	26	10
741002	741112	90	29	10
741001/010	741114	90	34/37	10
741003	741124	90	28,5	10
	541114	90	26	10
741120	741121	110	26	12

	Set prop shaft disc, M117 models + 380from VIN	60,69 €		valve cap, black	740035	0,07 €
	Joint disc, 90mm bolt circle	55,93 €		Nut, rear prop shaft fitting	241048	0,92 €
	plastic grommet, prop shaft Repro, ref. A 202 411 0497	3,45 €	141001	Joint disc, 80mm bolt circle, eg 190earl	141001	67,95 €
241001	Joint disc, 90mm bolt circle	71,25 €	541114	Flex disc, prop shaft, no bolts	541114	46,41 €
741000	Repr.kit,cardan disc,rear 350 SL/C, 280/380 Chassisnumber	57,19 €	741001	Repr.kit,cardan disc,rear 280SL/Cn	741001	70,07 €
741002	Repr.kit,prop-disc 2.8 autm. late	79,71 €	741003	Repr.kit,cardan disc	741003	53,66 €
741010	Repr.kit,cardan disc,fr. 300SL	78,09 €	741111	Flex disc, prop shaft, no bolts	741111	52,36 €
741112	Flex disc, prop shaft, no bolts	82,11 €	741114	Flex disc, prop shaft, no bolts	741114	51,17 €
741120	Set prop shaft disc, M117 models + 380from VIN	109,09 €	741121	Flex disc, prop shaft large M117 models + 380from VIN	741121	74,46 €

## 42/43 Brake: Mastercyl., Lines

42/43 Brake: Mastercyl., Lines

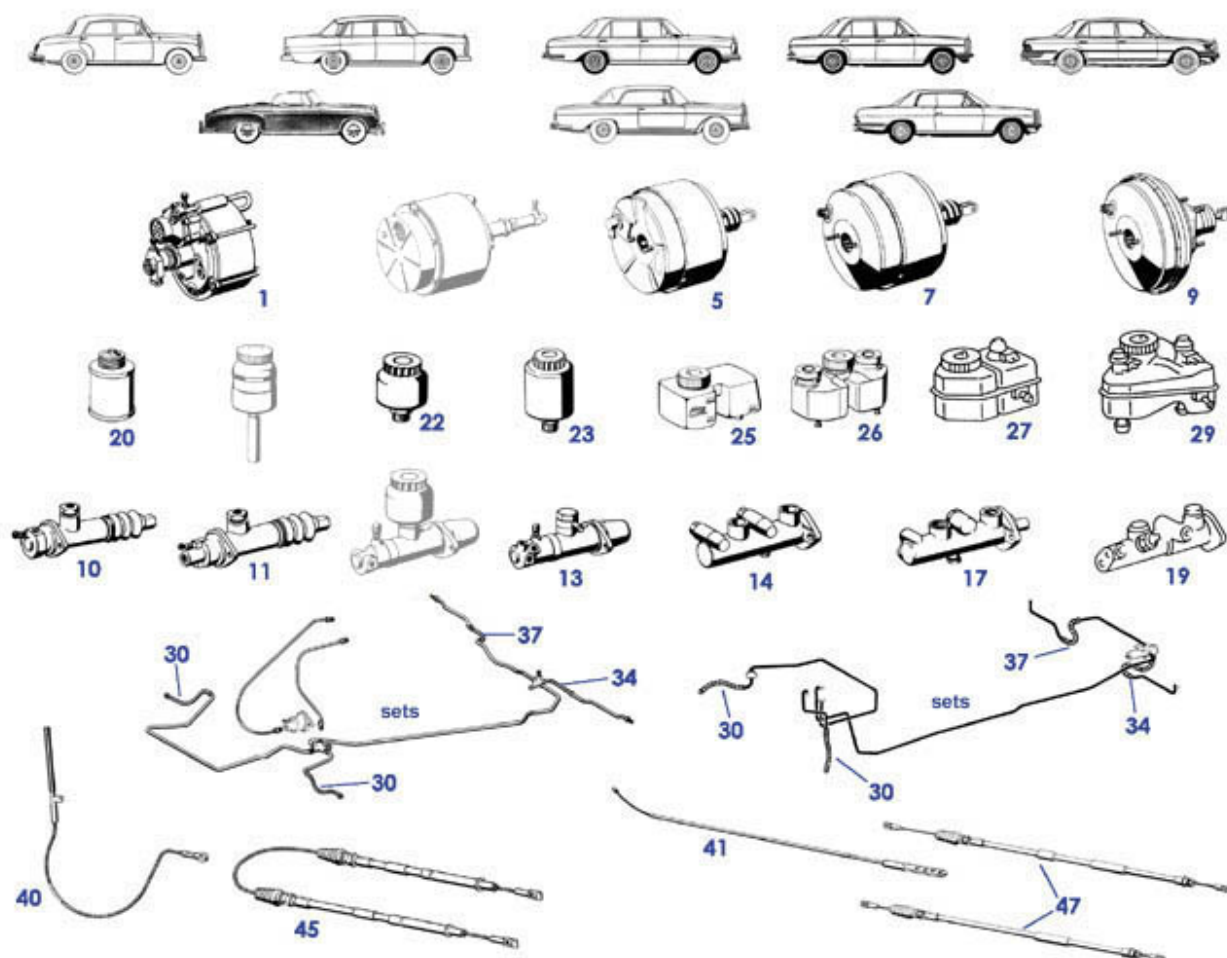

Graf.Inh. zuletzt überarbeitet 21.01.2010 d. SLS-Red.

	Brake fluid.res. 09.75->08.85, ref.No. A0014315302	<a href="#">743806</a>	329,99 €		Bracket 250-280SL	<a href="#">243658</a>	1,06 €
	Master cylinder 250 - 280 SL, R107	<a href="#">243711</a>	250,82 €		workshop fitting for 4.75 lines, male thread, hex 11	<a href="#">942966</a>	0,36 €
	-> '74, brand Textar or				Sheet metal screw with hexagon 5.5 X 13 galvanized	<a href="#">990102</a>	0,20 €
	Master cylinder 250 - 280 SL, R107	<a href="#">243811</a>	103,99 €		Spring, brake cables up to 08.'76	<a href="#">742555</a>	7,62 €
	-> '74, brand AIC				plug, ATE 03.3517-0300.1	<a href="#">943017</a>	2,89 €
	threaded hollow fitting nut, M12x1, hex12	<a href="#">943019</a>	2,49 €		Brake Booster replacing T51-200 or 0004305530, Repro,	<a href="#">243700</a>	660,45 €
	M10 x 1 ATE blug bolt	<a href="#">943018</a>	14,99 €		Brake Servo Textar, 107 from '85, div. 129, 126, 124	<a href="#">743730</a>	292,92 €
	1m white vac-hose for brake vacuum	<a href="#">943782</a>	14,40 €	5	Servo(booster) 200-280CE , Ref 001 430 6630	<a href="#">543000</a>	409,42 €
7	Brake Servo T52-9, ATE, ca. '68-'85, div. SL/SE, ..	<a href="#">243030</a>	617,00 €	9	"Master Cylinder, 1-1/16" (with T-50)"	<a href="#">143010</a>	231,60 €
9	Brake Servo ATE, 107 from '85, div. 129, 126, 124	<a href="#">743030</a>	297,45 €	9	Master cylinder 230SL LHD from 08143	<a href="#">243010</a>	309,40 €
10	"Master Cylinder, 190SL w/o T50	<a href="#">143011</a>	369,69 €	11	Master cylinderFN	<a href="#">243011</a>	215,26 €
14	Master cylinderFN	<a href="#">243012</a>	297,60 €	14	Reservoir, metal version, LHD	<a href="#">142178</a>	127,50 €
17	B.m.c. 07.74->08.75 ATE	<a href="#">743011</a>	254,22 €	17	Brake fluid reservoir e.g. 110/111 single circle, LHD	<a href="#">343805</a>	40,28 €
19	B.m.c.280/350/380/450/500SL/C	<a href="#">743012</a>	197,72 €	20	o-ring seal for master cyl reservoir ->67	<a href="#">243033</a>	3,31 €
22	Brake fluid reservoir e.g. 110/111 single circle, LHD	<a href="#">343005</a>	54,74 €	22	Reservoir12.67->7.75, replaced!see pic	<a href="#">243006</a>	289,27 €
25	reservoir, ca'62-'67 (no floater),reproduction	<a href="#">243705</a>	76,64 €	25			
26	Reservoir from '68, fits manual	<a href="#">243606</a>	90,18 €	26			

30	Brake hose front, Lt. or Rt.	<a href="#">143035</a>	50,10 €	30	Brake hose, front Lt.or Rt.	<a href="#">242040</a>	30,40 €
30	Brake hose fr., 380mm	<a href="#">942003</a>	14,57 €	30	Brake hose W110 early fr.	<a href="#">942004</a>	15,78 €
30	Brake hose fr. 470mm	<a href="#">942005</a>	17,85 €	34	Brake hose rear left up to model year 1966	<a href="#">143051</a>	31,36 €
34	Brake hose, rear Lt.	<a href="#">242111</a>	50,99 €	34	Brake hose rear left side, 111 from FN, 108 up to FN	<a href="#">843052</a>	28,50 €
37	Brake hose rr e.g. W114 late, 280mm	<a href="#">543052</a>	13,91 €	37	Brake hose, rr.rh. 220mm, W121,113,111,108...COH	<a href="#">143052</a>	49,99 €
37	Brake hose,rr, fits "direct@caliper"	<a href="#">742106</a>	33,20 €	37	Brake hose R/C107,C114,116rr.	<a href="#">742105</a>	34,99 €
37	Brake hose W109 rr. Lt./Rt.	<a href="#">843056</a>	22,63 €	40	Brake cable middle	<a href="#">442150</a>	140,00 €
40	Brake cable fr. 220S/SE lim.	<a href="#">442151</a>	159,46 €	41	cable W116 S/SE front	<a href="#">642100</a>	59,50 €
45	Brake wire rear, Repro	<a href="#">143160</a>	115,68 €	47	Handbrake cable W110,111->67, rr RH	<a href="#">342180</a>	89,79 €
47	Handbrake cable W108 rr.Rt.	<a href="#">842140</a>	49,98 €	47	Handbrake cable W110,111->67, rr LH	<a href="#">342170</a>	95,00 €
47	rear left Handbrake cable W108	<a href="#">842130</a>	49,98 €	47	Brake cable W116 rear , left	<a href="#">642160</a>	38,08 €
999	Brake pipe set 250/280S/SE/SEL	<a href="#">842285</a>	60,81 €	999	Brake line W120 ctre, 2500mm	<a href="#">442017</a>	17,06 €
999	Brake line set 200-250CE	<a href="#">542255</a>	30,35 €	999	Brake line LHD Mastercyl->frt RH 2350mm	<a href="#">442013</a>	7,38 €

## 42/43 Brake (at wheels) 1958 - 1973

42/43 Brake (at wheels) 1958 - 1973

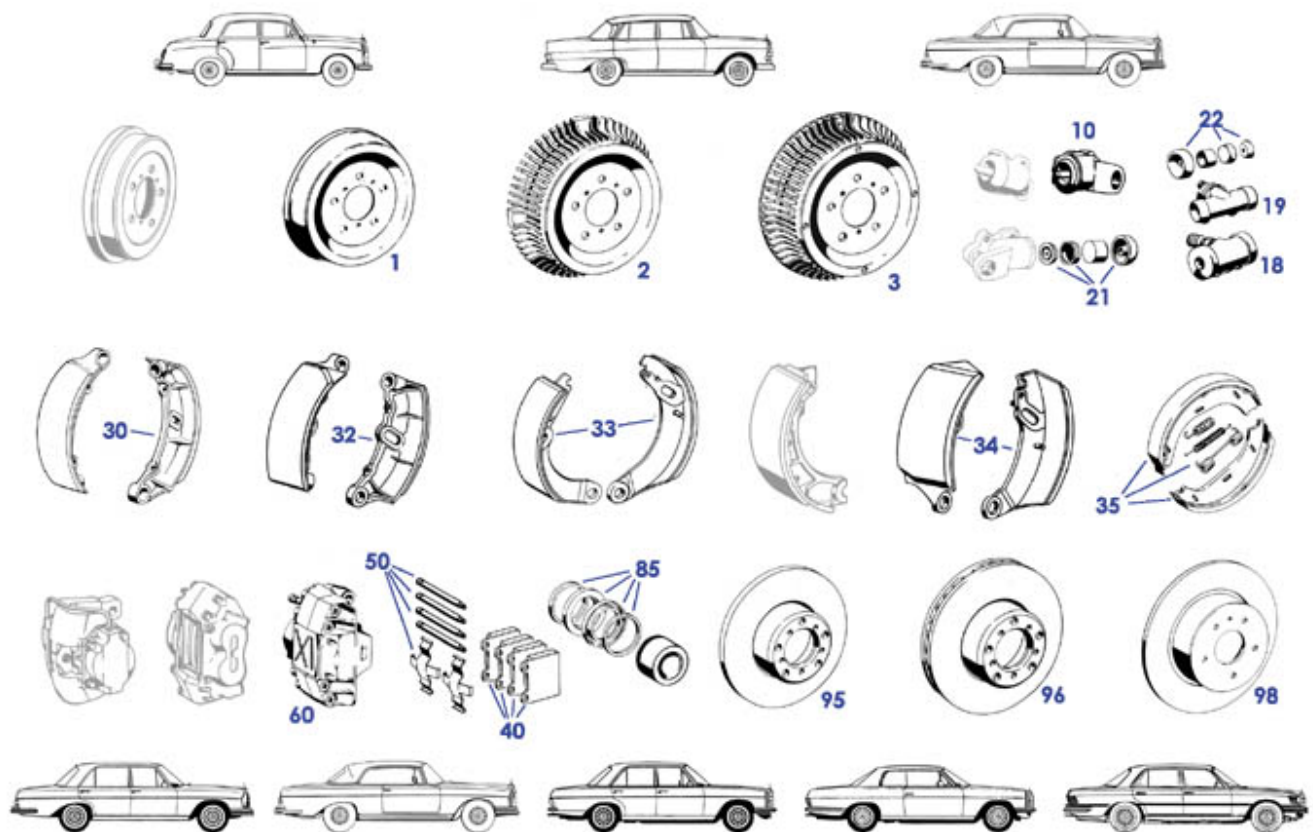

	pivot pin brake shoes to cylinders early style	<a href="#">142036</a>	115,00 €		screw for brake axis 230 SL	<a href="#">242116</a>	33,44 €
	Set brake pads for Dunlop parking brake	<a href="#">342200</a>	84,99 €		Screw, backplate to axle, 250-280SL	<a href="#">242117</a>	39,98 €
10	Brake cylinder; left; 28,57mm, early version	<a href="#">443031</a>	149,99 €	10	Wheel cyl. ATE front left, 021835>	<a href="#">143030</a>	116,49 €
10	Wheel cyl. ATE frt Rt. 021835>	<a href="#">143040</a>	116,38 €	10	Brake cylinder; right; 28,57mm, early version	<a href="#">443041</a>	149,99 €
10	Wheel cyl. frt RH. 021835>	<a href="#">143840</a>	53,10 €	10	Wheel cyl. frt Lt. 021835>	<a href="#">143830</a>	53,10 €
18	Brake cylinder rear '57-> + replacements	<a href="#">143050</a>	73,54 €	19	Wheel cylinder rr. 19,05mm ATE 230SL	<a href="#">242070</a>	98,81 €
21	Repr. kit, fr. wheel cyl. ATE	<a href="#">143045</a>	85,68 €	22	cyl.kit 23,81mm cyl.piston 7500148>	<a href="#">143049</a>	41,55 €
22	Wheel brake cylinder repr. kit	<a href="#">242071</a>	20,13 €	32	Brake shoe frt, Alu, 65mm wide	<a href="#">142000</a>	115,43 €
34	Set of brake shoes 65mm 4pce	<a href="#">142885</a>	241,15 €	34	Set early brake shoes 65mm 4pce (exchange)	<a href="#">142085</a>	305,00 €
34	Set late brake shoes 65mm 4pce (exchange)	<a href="#">142086</a>	305,00 €	35	Brake shoes and fitment parts, ATE	<a href="#">242200</a>	32,40 €
40	Set brake pads frt. calipers '65-'72,ATE	<a href="#">242030</a>	31,12 €	40	Brk.p.set 300-500SL, fr. fm.'85	<a href="#">742033</a>	57,67 €
40	Brake pad set frt. ca. 3.'80 - 8.'85 (17mm) ATE	<a href="#">742031</a>	31,04 €	40	Brk.pads 280/350/450SL/SLC frt 73-80 ATE	<a href="#">742030</a>	30,08 €
40	Set of Brake pads front Girling, 230SL** 220SEb**	<a href="#">242031</a>	45,77 €	40	Set of ATE rear brake pads 1965-1972   W113-108	<a href="#">242088</a>	26,55 €
40	Satz Bremsbeläge hinten TEXTAR	<a href="#">242888</a>	28,01 €	50	Mounting Kit BENDIX-brake front W114/115	<a href="#">542086</a>	10,77 €
50	Brake fittings, fr. 107+116	<a href="#">742028</a>	15,53 €	50	Front Fitting kit, brake.pads   03.1980 ->	<a href="#">742029</a>	9,42 €
50	ATE Accessory kit for rear brake pads	<a href="#">242082</a>	6,40 €	50	Fitting kit, brake pads	<a href="#">242081</a>	9,41 €
60	Brake Caliper rear RH 250 - 280SL (S/SE: FN) Budweg	<a href="#">242822</a>	273,70 €	60	Brake Caliper rear LH 250 - 280SL (S/SE: FN) Budweg	<a href="#">242821</a>	273,70 €
60	In exchange: Late Calliper W108/111 rear left	<a href="#">842030</a>	526,59 €	60	Brake caliper, Lt. 108-113, 115, ATE	<a href="#">242010</a>	476,00 €

60	Caliper R/C107 rear Rt.	<a href="#">742852</a>	100,70 €	60	Caliper R/C107 rear Lt.	<a href="#">742851</a>	100,70 €
60	Brake caliper, Rt. 108-113, 115, ATE	<a href="#">242020</a>	503,47 €	60	Brake Caliper rear LH 250 - 280SL (S/SE: FN)	<a href="#">242021</a>	501,44 €
60	In exchange: Late Calliper W108/111 rear right side	<a href="#">842040</a>	620,64 €	60	Caliper V8, rear left, FN	<a href="#">742053</a>	264,48 €
60	Calliper 108/C111 fr.Rt. late ATE	<a href="#">842020</a>	375,30 €	60	Calliper 108/C111 front left side (late version)	<a href="#">842010</a>	375,30 €
60	Caliper V8, rear Rt., V8 EUR 73-> FN !	<a href="#">742054</a>	352,04 €	60	Caliper R/C107 rear Rt.	<a href="#">742052</a>	342,65 €
60	Caliper R/C107 rear left (ATE)	<a href="#">742051</a>	329,53 €	60	Calliper W116 fr. Rt.	<a href="#">642020</a>	408,27 €
60	Calliper W116 fr. Lt.	<a href="#">642010</a>	300,25 €	60	Calliper 114/115 late fr.Rt.	<a href="#">542020</a>	225,86 €
60	Calliper 114/115 late front left side	<a href="#">542010</a>	225,86 €	60	Brake Caliper rear RH 250 - 280SL (S/SE: FN)	<a href="#">242022</a>	455,87 €
85	Repr. kit calliper rr. 111/108 "35"	<a href="#">842025</a>	42,05 €	85	Repair set, brake caliper	<a href="#">242017</a>	77,35 €
85	Repr. kit, caliper Budweg	<a href="#">242825</a>	14,83 €	85	Brake caliper seal kit, fits ATE 66-72	<a href="#">242015</a>	47,60 €
85	Repair-kit for rear brake caliper   250-280SL/SE/L	<a href="#">242025</a>	39,82 €	96	Set brake discs front, W126 !85->brand ATE	<a href="#">643400</a>	62,09 €



## 42/43a Brake discs, several Types 1965 - 1989

42/43a Brake discs, several Types 1965 - 1989

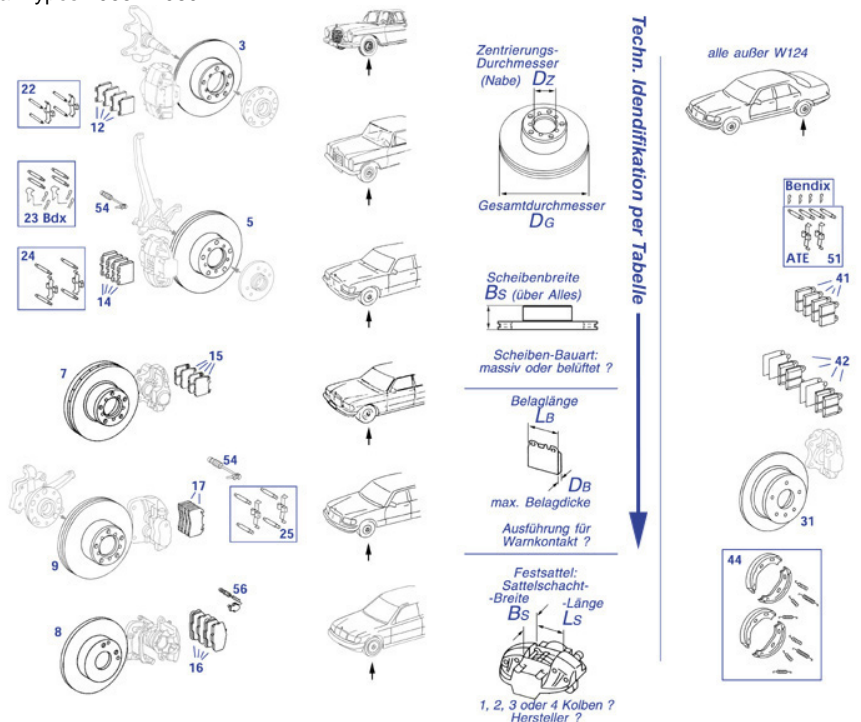

Durchm. Gesamt	Bauart	DZ Nabe (Zentrierung)	Scheibenbreite BS GESAMT	SLS-Nr. (1Paar)	vgl. Bild	Beispiele Baumuster	Hinweis	Beläge (1Achse)	vgl. Bild
253mm	unbelüftet	69mm	66,5mm	243100	3	110-113 mit "3-Kolbenbremse"	BM, welche theor. noch mit 13" Rädern zu haben waren	242031 (Girling)	12
273mm	unbelüftet	69mm	63,4mm	243200	3	108, 109, 113, 111, 114/115 früh	114/115 mit alter Radnabe	242030	12
	belüftet	80mm	67,3mm	843200	3	108, 109, 111, 112 spät	SE 3.5 alto, SE 2.8 ab FN	242030	12
	unbelüftet	80mm	63,4mm	543200	3	114/115 mitte	114/115 ab Einsatz vergrößerte Nabe	242030	12
	belüftet	80mm	66,5mm	743100	3			242030	12
278mm	unbelüftet	80mm	63,5mm	543300	5	114/115 einige, 123 alle!	Beläge 17,5mm nur 123, nicht /B	542032	14
	belüftet	80mm	66,5mm	743200	5	116 alle	für dünne (15mm) Beläge	742030	14
	unbelüftet	80mm	68,5mm	743300	7	126 bis 1985 (14")	Bauart wie oben, aber Einsatz dickere Beläge (Sattelschacht breiter)	742031	15
	belüftet	80mm	68,5mm	743300	7				
284mm	unbelüftet	67mm	43,5 - 46,5 mm	543400	8	124+201 diverse, je nach Baujahr / Motorisierung	zu Einzelkolben-Faustsattel	542033	16
	belüftet	67mm	43,5 - 46,5 mm	743400	9		Faustsattel oder 4-Kolben-Sattel	942030	
300mm	belüftet	80mm	68mm	643400	9	126 ab '85 (15", Gullideckel)	standard: zu 2-Kolben Sattel	742031	15
279mm	HINTEN	67mm	69,5 - 71,7mm	243300	31	Scheibe mit Trommel, diverse (Ausführung für alle, außer 124)	Klotze "ruh" ohne Quetsch-Pad Wahlweise für alle: Klotze "spät" Beläge angefast und mit Unterlage Satz Bremsbeläge für Trommel (Feststellbremse) mit Federn	242088 742088 242200	41 42 44

Bendix	Anbausatz BENDIX-Bremse hinten	<a href="#">742089</a>	12,99 €	14	Brake pad set frt. ca. 3.'80 - 8.'85 (17mm) ATE	<a href="#">742031</a>	31,04 €
22	Fitting kit, brake pads	<a href="#">242081</a>	9,41 €	23bdx	Mounting Kit BENDIX-brake front W114/115	<a href="#">542086</a>	10,77 €
24	Brake fittings, fr. 107+116	<a href="#">742028</a>	15,53 €	25	Front Fitting kit, brake.pads   03.1980 ->	<a href="#">742029</a>	9,42 €
42	Rest: Brake pad set rear '72-'89, brand ATE	<a href="#">742088</a>	31,25 €	51	ATE Accessory kit for rear brake pads	<a href="#">242082</a>	6,40 €
54	Wear contact, brake pad	<a href="#">742025</a>	2,52 €	56	el.pointer, flat pad, e.g.124 Types	<a href="#">542025</a>	6,01 €
242030	Set brake pads frt. calipers '65-'72,ATE	<a href="#">242030</a>	31,12 €	242031	Set of Brake pads front Girling, 230SL** 220SEb**	<a href="#">242031</a>	45,77 €
242088	Set of ATE rear brake pads 1965-19'72   W113-108	<a href="#">242088</a>	26,55 €	242200	Brake shoes and fitment parts, ATE	<a href="#">242200</a>	32,40 €
542032	Set of brake pads front W123, ATE	<a href="#">542032</a>	39,40 €	542033	Set brake shoes, ATE	<a href="#">542033</a>	42,66 €
643400	Set brake discs front, W126 '85->brand ATE	<a href="#">643400</a>	62,09 €	742030	Brk.pads 280/350/450SL/SLC frt 73-80 ATE	<a href="#">742030</a>	30,08 €
742088	Brake pad set rear '72-'89, brand TEXTAR	<a href="#">742888</a>	33,19 €	742088	Brake pad set rear '72-'89, brand BOSCH	<a href="#">742788</a>	27,37 €

## 46.c Power Steering Pump V8 "Vickers"

46.c Power Steering Pump V8 "Vickers"

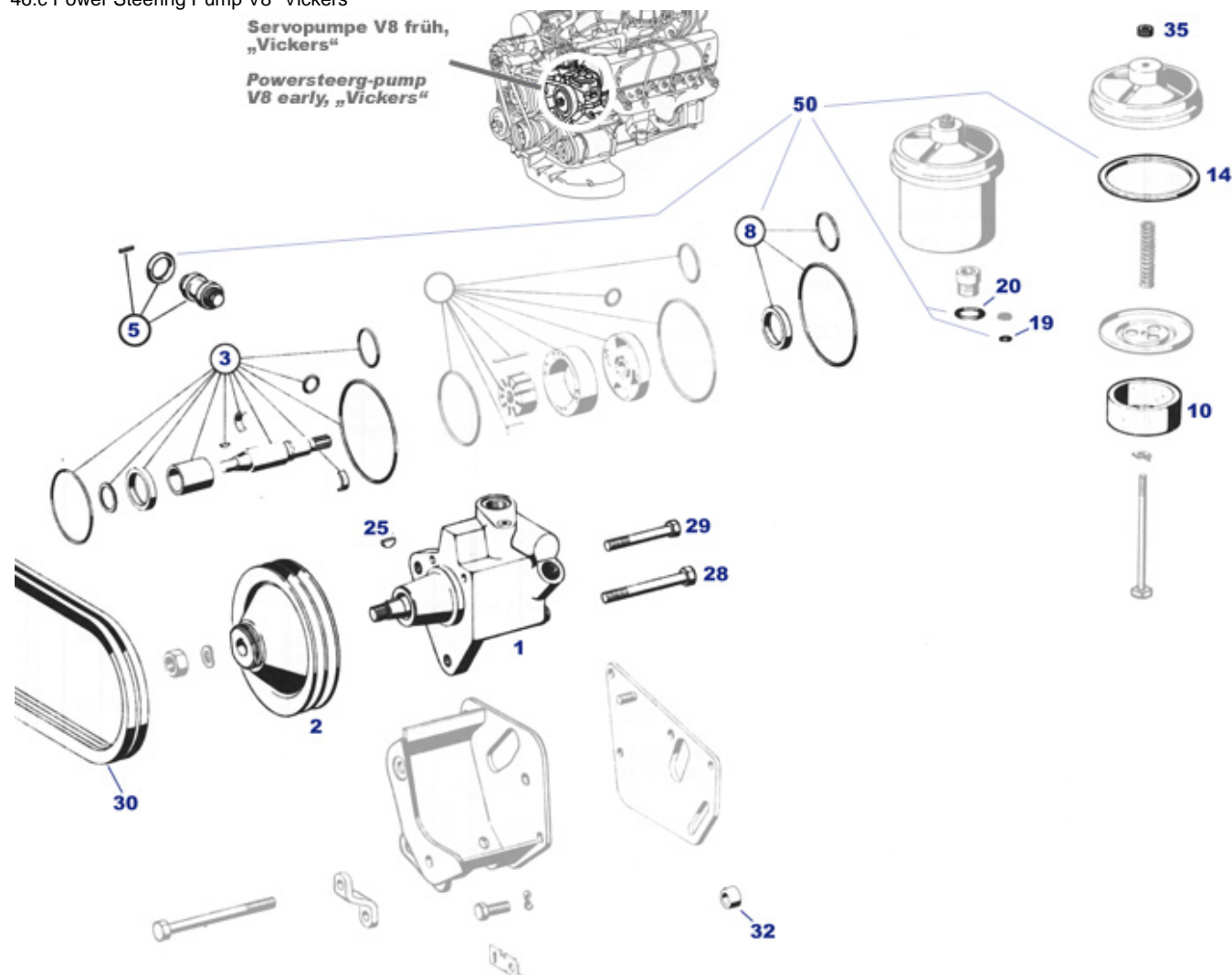

1	Pump,pwrsteerg, used, sealed, tested, (old part required!)	<a href="#">246100</a>	607,14 €	8	Short gasket kit , pws pump "cyl-shaft"	<a href="#">246104</a>	2,62 €
10	Filter, pws. fluid tank	<a href="#">299022</a>	29,99 €	14	Sealing ring, fluid tank cap	<a href="#">299023</a>	3,68 €
19	O-Ring pws-reservoir->pump, small	<a href="#">746243</a>	1,20 €	20	O-ring Vickers	<a href="#">746246</a>	1,87 €
25	woodruff key, pump shaft pws	<a href="#">246116</a>	9,50 €	30	pump,housing,reservoirV8	<a href="#">399123</a>	13,80 €
30	Fan belt 10 x 1184, z.B. 3.5 Servo,FN	<a href="#">799123</a>	11,90 €	35	Pws drive belt 10 x 1225 e.g. 111-3,5	<a href="#">799462</a>	1,50 €
					Milled nut, pws reservoir		

## 47.b Fuel tank W108-112 S/SE div.

47.b Fuel tank W108-112 S/SE div.

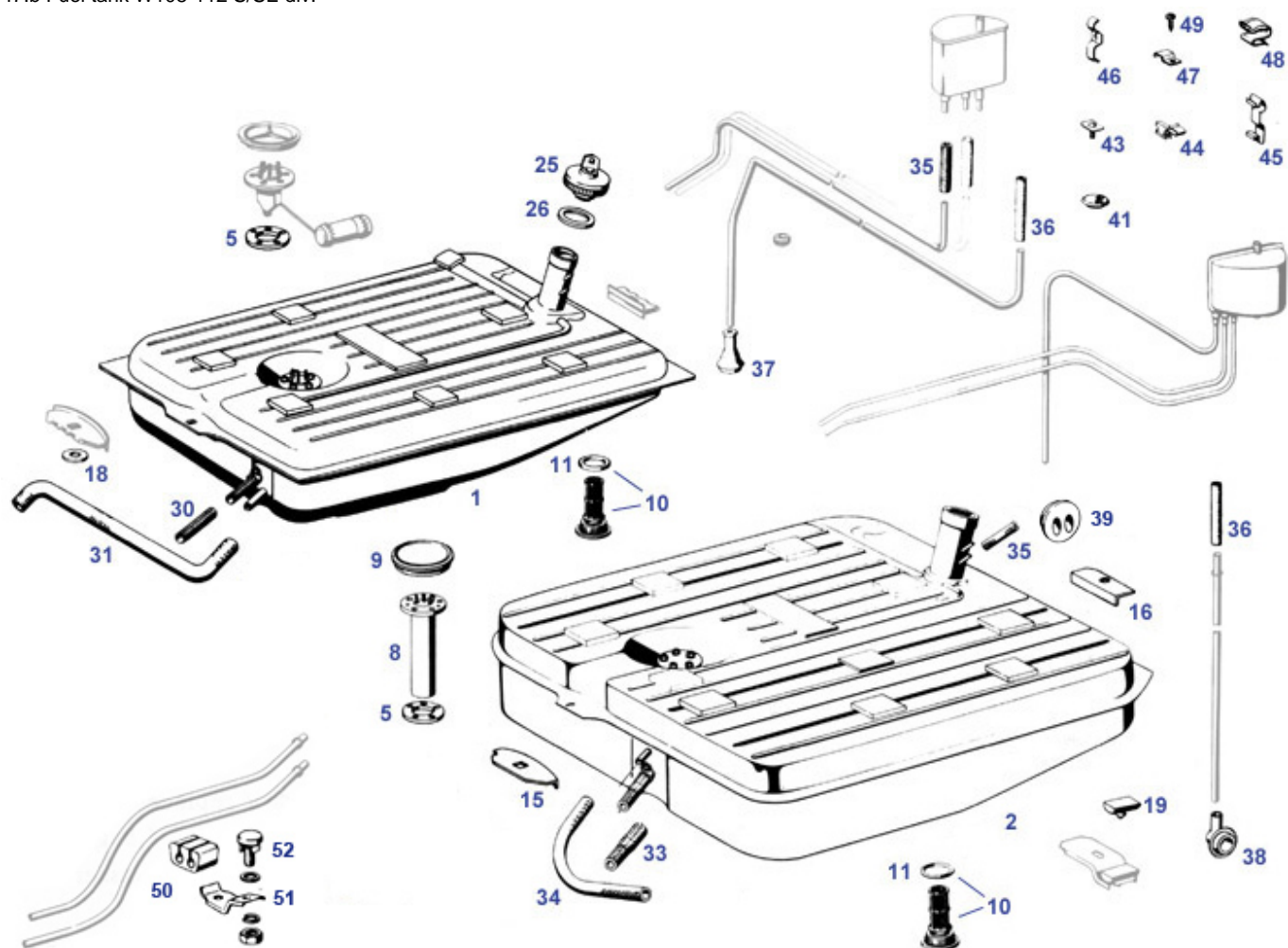

	expansion reservoir for fuel tank	<a href="#">247868</a>	140,00 €		clamp 37,5 mm	<a href="#">747040</a>	5,24 €
	ventilation						
	handle, fuel door 110 or 111 early	<a href="#">375847</a>	29,99 €		rubber inlay, for 3 pipes (8 + 8 + 5mm)	<a href="#">247859</a>	5,63 €
2	Fuel Tank 78ltr, 250-280E/114	<a href="#">547709</a>	795,00 €	2	Fuel tank 82 ltr, div 108-112, Repro	<a href="#">847809</a>	577,15 €
5	Gasket for fuel sender 1956-1972   A1104710180	<a href="#">147015</a>	1,48 €	8	fuel sender, 250/280SL, Repro	<a href="#">247606</a>	189,89 €
9	round cover above fuel sender, Repro	<a href="#">247814</a>	5,20 €	9	Cover above fuel sender, plastic, black	<a href="#">347014</a>	7,79 €
10	threaded plug with filter element	<a href="#">247012</a>	20,35 €	11	Seal ring, tank filter	<a href="#">247013</a>	0,26 €
16	Clamp, fuel tank, rear	<a href="#">247026</a>	5,77 €	18	Shim, Exh/Tank support	<a href="#">298776</a>	2,83 €
25	Fuel cap, plastic, no lock, FEBI	<a href="#">747009</a>	11,04 €	26	Seal ring @ gas cap	<a href="#">247010</a>	2,98 €
31	Hose adapter diam 15->12mm, new pumps @ 82ltr	<a href="#">347998</a>	7,66 €	33	Fuel hose 13 x 20mm, plain mantle	<a href="#">747027</a>	27,19 €
33	1m Fuel Hose 14/22mm	<a href="#">747029</a>	37,28 €	34	1m Fuel hose tank->pump 11/17mm, fabric	<a href="#">247005</a>	10,41 €
35	1 m Fuel hose, 4 x 10	<a href="#">247046</a>	4,76 €	36	1m Fuel hose 5,5mm e.g. 107-fuel vent.	<a href="#">247847</a>	3,92 €
37	Grommet, breather tube	<a href="#">447019</a>	21,06 €	37	Sleeve, tank ventilation	<a href="#">247079</a>	7,95 €
38	Grommet, tank vent pipe through carbody	<a href="#">147070</a>	6,52 €	39	rubber buffer, fuel filler door 108,111,SLC107	<a href="#">398795</a>	2,30 €
41	Rubbergrommet 3,5/22mm, fuel vent rear	<a href="#">399028</a>	5,63 €	41	Grommet, two hole, 5/24, for fuel tank ventilation, rest	<a href="#">199028</a>	5,26 €
45	Clip, tank ventilating pipe	<a href="#">247055</a>	17,30 €	46	Clamp, expansion tank 6mm/9mm	<a href="#">247069</a>	9,70 €
47	Clamp e.g. 6mm lines, wiring, ..	<a href="#">398047</a>	0,13 €	50	clamp inlay	<a href="#">747038</a>	1,84 €



## 47.d el. pump, fuel supply "SE-Types"

47.d el. pump, fuel supply "SE-Types"

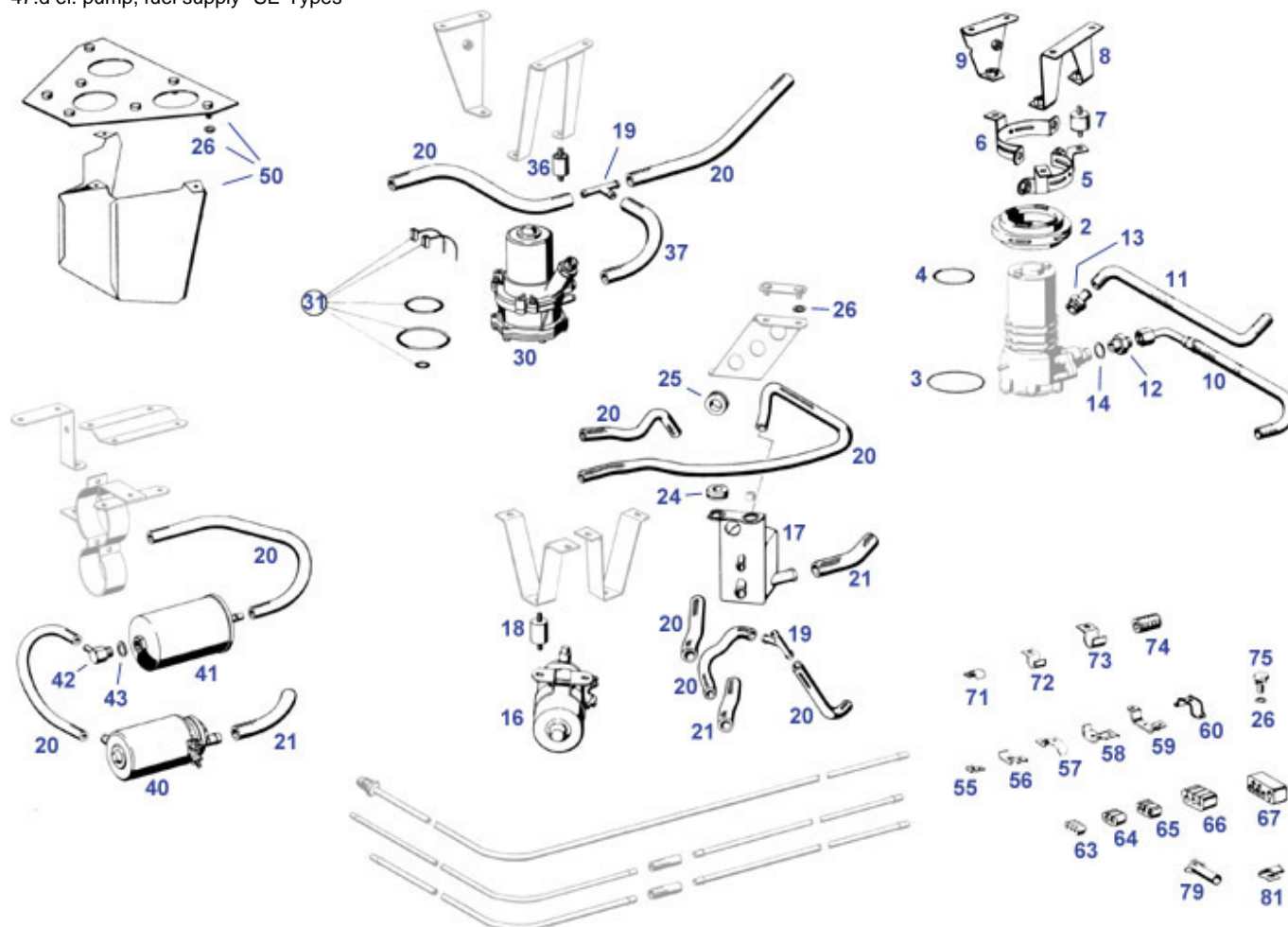

	impeller disc, small feeder pump	<a href="#">247070</a>	118,99 €		rubber inlay, for 3 pipes (8 + 8 + 5mm)	<a href="#">247859</a>	5,63 €
	280SE/SL				clamp 37,5 mm	<a href="#">747040</a>	5,24 €
	Universal Fuel pump, alternative for D-Jet	<a href="#">347005</a>	164,59 €				
2	Ring, early fuel pump rubber mount	<a href="#">247033</a>	47,10 €	3	Seal ring, lower, early	<a href="#">247037</a>	4,55 €
5	Clamp, early, second half	<a href="#">247036</a>	127,90 €	6	Clamp, early, first half	<a href="#">247035</a>	122,71 €
8	Pump support, f. early pump	<a href="#">347080</a>	46,06 €	10	Hose, ff., 230SL to vn.013014, W111, ..	<a href="#">247002</a>	44,95 €
14	Seal ring 18x22 Al	<a href="#">109019</a>	0,94 €	18	Rubber buffer, fuel pump, late	<a href="#">247023</a>	4,74 €
19	T-connector, fuel hoses	<a href="#">247015</a>	4,76 €	20	1m Fuel hose tank->pump 11/17mm, fabric	<a href="#">247005</a>	10,41 €
21	1m Fuel Hose 14/22mm	<a href="#">747029</a>	37,28 €	21	Fuel hose 13 x 20mm, plain mantle	<a href="#">747027</a>	27,19 €
21	Hose adapter diam 15->12mm, new pumps @ 82ltr	<a href="#">347998</a>	7,66 €	24	Grommet, 14/18, bulkhead, generator wire	<a href="#">298784</a>	2,59 €
25	Rubber grommet 10/15, taillight bucket 190SL, 107	<a href="#">199020</a>	1,08 €	26	rubber washer fits M6	<a href="#">299081</a>	1,19 €
37	1m. Fuel hose 7,5x13,0 flat surface	<a href="#">247007</a>	8,50 €	41	Fuel filter R/C 107 -> 06.1976	<a href="#">747702</a>	29,21 €
42	Threaded fitting to filter 747702	<a href="#">747147</a>	9,75 €	43	Seal ring 14mm Alu	<a href="#">207186</a>	1,08 €
50	Metal box W108 pump protection	<a href="#">847021</a>	61,11 €	55	Clamp, bulkhead	<a href="#">242058</a>	2,44 €
56	Fuel and brake line clamp, for 30mm rubbers	<a href="#">147014</a>	2,32 €	57	Clamp, pipe, front, outrigger	<a href="#">247052</a>	5,94 €
58	3-way Clamp Fuel Pipes, W113 (EU)	<a href="#">247040</a>	2,90 €	59	Clamp, several lines, wide	<a href="#">847049</a>	13,27 €
63	Rubber inlay, clamp, 3 line, 1x8 + 2x5mm	<a href="#">847039</a>	2,82 €	65	clamp inlay	<a href="#">747038</a>	1,84 €
66	Rubber protect. 2+1 pipes in clamp	<a href="#">247839</a>	7,09 €	71	Clamp, e.g. oil-pipe, wires	<a href="#">199025</a>	4,22 €
71	Clamp, small, e.g. hydraulic pipe	<a href="#">229027</a>	3,65 €	72	Clamp, pipe, under body, rear	<a href="#">247053</a>	7,69 €
74	Hose, 8,5/15mm, 1 metre	<a href="#">247050</a>	12,60 €	75	Clamping Bolt M6 for square bodypanel holes	<a href="#">188036</a>	7,90 €

## 47.a Tank Ponton

47.a Tank Ponton

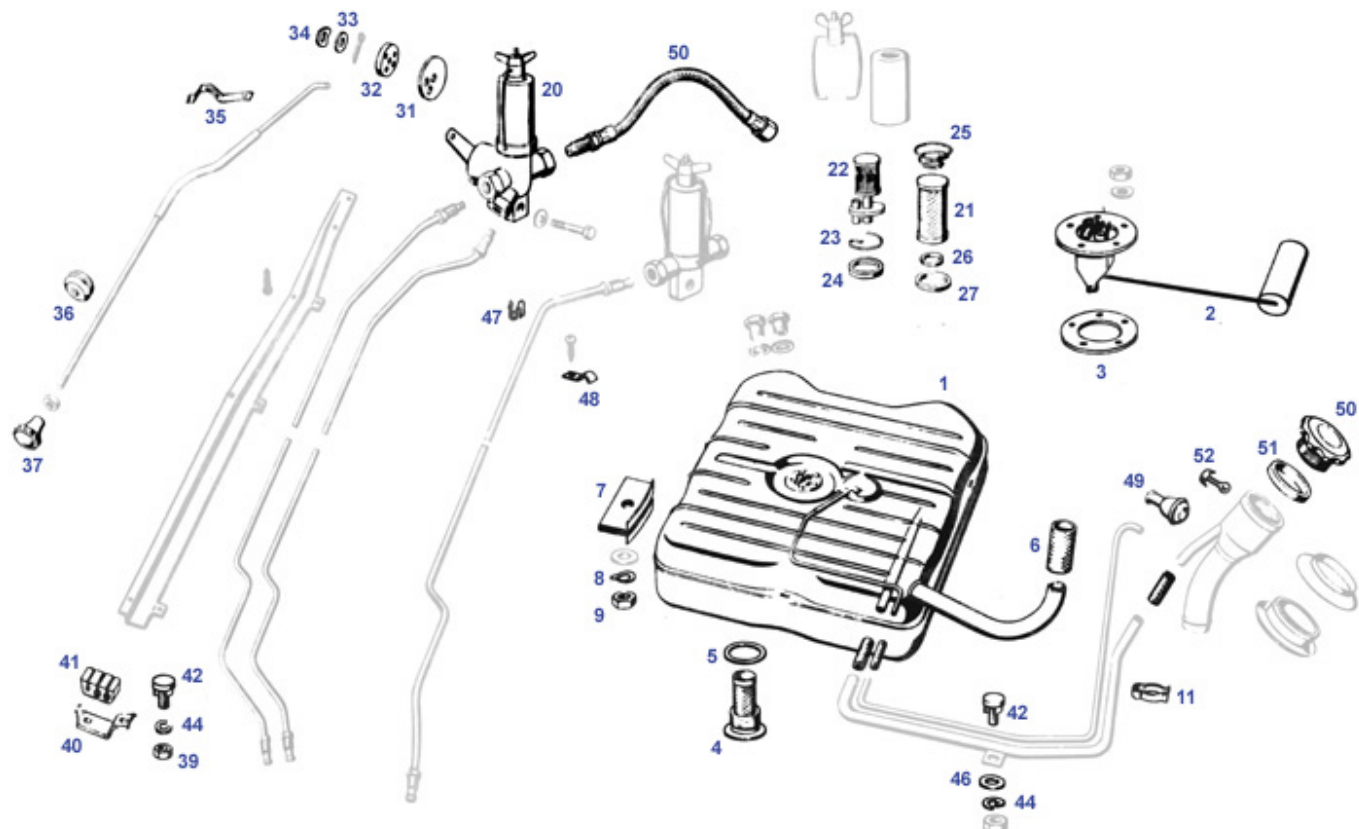

	rubber inlay, for 3 pipes (8 + 8 + 5mm)	<a href="#">247859</a>	5,63 €		clamp inlay	<a href="#">747038</a>	1,84 €
hose	1m Fuel hose tank->pump 11/17mm, fabric	<a href="#">247005</a>	10,41 €	1	Fuel tank 65 ltr, ponton, ie 220S, see photos	<a href="#">447000</a>	891,01 €
2	Fuel sender, 2-pole, 190SL,Pontoon,Repr	<a href="#">154000</a>	116,99 €	3	Gasket for fuel sender 1956-1972   A1104710180	<a href="#">147015</a>	1,48 €
4	N/A : Drain plug	<a href="#">147055</a>	49,80 €	5	Alu seal ring M26, e.g. fuel tank	<a href="#">147056</a>	0,95 €
6	Gummischlauch am Tankstutzen	<a href="#">447053</a>	17,85 €	7	Retainer, fuel tank	<a href="#">147822</a>	66,94 €
7	Fuel tank bracket, wide design, see illustration	<a href="#">147022</a>	69,85 €	9	Nut M8	<a href="#">142155</a>	0,50 €
11	Spring clip,vac. pipe to fuel line	<a href="#">299471</a>	15,15 €	21	Filter element, throw away paper	<a href="#">147001</a>	13,07 €
24	Gasket, filter cup ->7502460	<a href="#">147081</a>	4,86 €	26	Gasket, filter element to housg late	<a href="#">147085</a>	1,36 €
27	Gasket, filter cup 7502461->	<a href="#">147080</a>	2,14 €	31	Gasket, fuel tap 7502461->	<a href="#">147088</a>	3,72 €
32	Gasket, fuel tap ->7502460	<a href="#">147089</a>	8,56 €	33	Washer5.3mm	<a href="#">142905</a>	0,24 €
34	Washer,waved shape,M5, zinced	<a href="#">142904</a>	0,25 €	35	Spring clip	<a href="#">147029</a>	29,90 €
36	Grommet for front panel	<a href="#">299808</a>	0,77 €	37	Knob for wiper switch...	<a href="#">154044</a>	49,98 €
39	Hex nut M6, yellow zinc.	<a href="#">181023</a>	0,18 €	40	Fuel and brake line clamp, for 30mm rubbers	<a href="#">147014</a>	2,32 €
41	Rubber prot. 3 pipes in clamp	<a href="#">147839</a>	2,59 €	41	Rubber guide	<a href="#">147038</a>	3,76 €
42	Clamping Bolt M6 for square bodypanel holes	<a href="#">188036</a>	7,90 €	44	Spring washer, fits M6	<a href="#">181028</a>	0,18 €
46	Washer 6,5 x 13	<a href="#">799915</a>	0,17 €	48	Hose strap, replaces hose clamp	<a href="#">250099</a>	0,55 €
49	Manschette Tankentl.,Bauart"Ponton"	<a href="#">447079</a>	10,84 €	51	Seal Ring	<a href="#">999040</a>	1,67 €

## 49 Exhaust 220SEb

49 Exhaust 220SEb

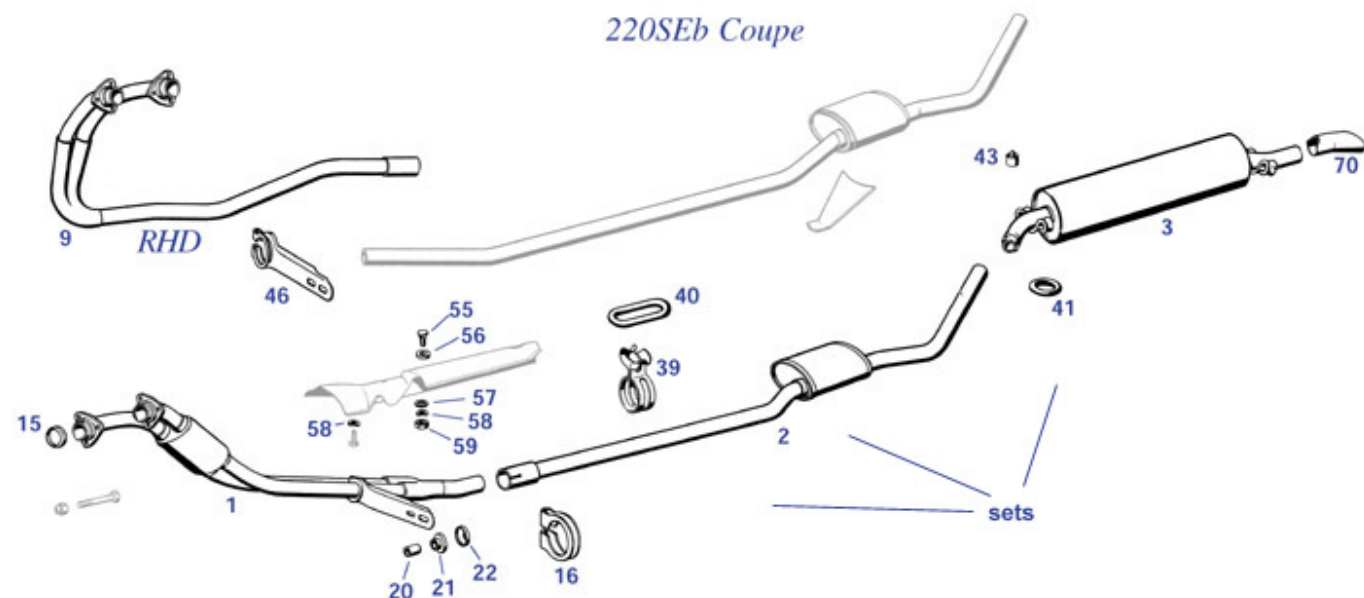

	exhaust repair paste	<a href="#">749595</a>	10,67 €		Frt-Pipe Stainless 220SE/b Cab. LHD	<a href="#">349005</a>	688,25 €
	Hex Bolt stainless steel, M8 X 30	<a href="#">349818</a>	0,49 €	sets	Set 3-pcs stainless exhaust 220SEb	<a href="#">349891</a>	1.888,99 €
sets	RR silencer stainless 220SEb	<a href="#">349928</a>	747,63 €		Ctre-silencer stainless, 220SEb	<a href="#">349923</a>	458,82 €
	Set stainless steel exhaust 220SE/b Cab	<a href="#">349493</a>	1.818,90 €	2	Centre box 220SEb/+C LHD (OEM)	<a href="#">349023</a>	215,39 €
3	End box 220SEb/C, aftermarket	<a href="#">349030</a>	239,90 €	3	Rear silencer W110, 190 (replcement), 200-230, Repro	<a href="#">349029</a>	298,00 €
16	Exhaust clamp, 51mm	<a href="#">149017</a>	3,96 €	20	Spacer sleeve (e.g. exhaust bracket)	<a href="#">849819</a>	3,76 €
20	threaded bushing with hexagonal collar	<a href="#">314003</a>	8,93 €	21	Rubber shim at exh. bracket	<a href="#">114002</a>	3,83 €
22	Retainer at exh. bracket	<a href="#">114001</a>	6,55 €	41	inner diameter 30, rubberstring 15	<a href="#">249019</a>	1,90 €
43	Rubber buffer, exhaust	<a href="#">798747</a>	0,92 €	43	Rubber buffer, floor/exhaust, others...	<a href="#">249818</a>	4,68 €
55	Clamping Bolt M6 for square bodypanel holes	<a href="#">188036</a>	7,90 €	56	Rubber ring, wiper motor	<a href="#">282407</a>	0,77 €
57	Washer 6.4 large, yellow zinned	<a href="#">299276</a>	0,18 €	58	Spring washer M6	<a href="#">142158</a>	0,15 €
59	Hex nut M6, yellow zinc.	<a href="#">181023</a>	0,18 €	70	Tail pipe, pipe shape, chrome, fits 45-49mm pipes	<a href="#">949031</a>	43,49 €

## 49a Exhaust 250/280SE/C, mild steel

49a Exhaust 250/280SE/C, mild steel

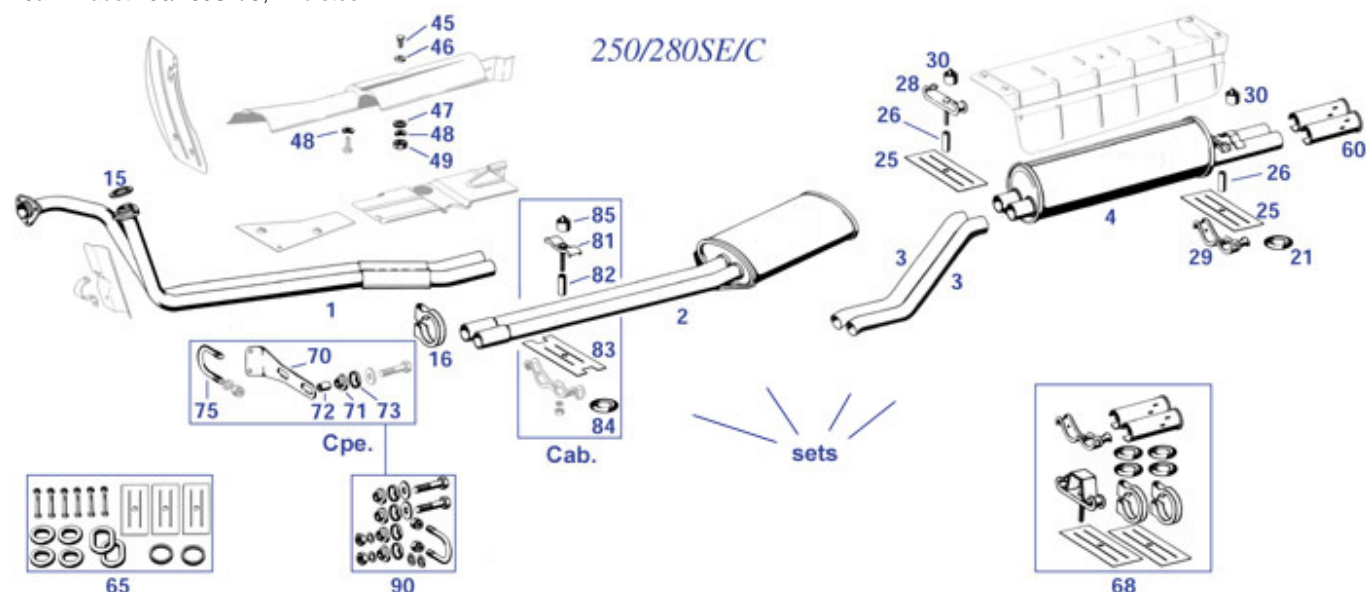

In this illustration: the LHD double tube version (continuous double pipe) was used from the injection model 250SE W108 or W111 and thereafter for all 280S/SE as a modernization/successor of the one-pipe plant (types up to 250S). Since no longer all parts are available from industrial after-production, adaptation can be useful:

- Combination clamped components with those intended for welding
- Conversion of front or middle tubes to other ground platform (convertible) for adaptation
- Conversion of SE front tubes for adaptation to carburetor models.

	exhaust repair paste	<a href="#">749595</a>	10,67 €		Gasket Intake/Exhaust M127-130, ELRING	<a href="#">249990</a>	14,54 €
1	Frontpipe 250-280SE cpe. LHD	<a href="#">349009</a>	291,25 €	2	Mid sil.250/280SE/SEC 2-pipe	<a href="#">849010</a>	222,05 €
2	Mid sil.250/280SE/SEC 2-pipe	<a href="#">849810</a>	133,52 €	3	Conn.pipe 250SE-300SEL	<a href="#">849020</a>	29,00 €
4	Endtopf 6-Zyl.: 108-109, 111 sp. Aftm.	<a href="#">849830</a>	200,99 €	15	Sealing ring, exhaust manif.	<a href="#">249060</a>	2,37 €
16	Exhaust clamp, 51mm	<a href="#">149017</a>	3,96 €	21	inner diameter 30, rubberstring 15	<a href="#">249019</a>	1,90 €
25	Insulating plate	<a href="#">249015</a>	8,62 €	26	Spacer sleeve (e.g. exhaust bracket)	<a href="#">849819</a>	3,76 €
28	Hanger, rear muffler frt end 108-111 V8, W116	<a href="#">349013</a>	15,95 €	30	Rubber buffer, floor/exhaust, others...	<a href="#">249818</a>	4,68 €
30	Rubber buffer, exhaust	<a href="#">798747</a>	0,92 €	45	Clamping Bolt M6 for square bodypanel holes	<a href="#">188036</a>	7,90 €
46	Rubber ring, wiper motor	<a href="#">282407</a>	0,77 €	47	Washer 6.4 large, yellow zincd	<a href="#">299276</a>	0,18 €
48	Spring washer M6	<a href="#">142158</a>	0,15 €	49	Hex nut M6, yellow zinc.	<a href="#">181023</a>	0,18 €
60	Tail pipe, chrome, Premium quality	<a href="#">249033</a>	31,57 €	60			

## 49b Exhaust 280SE/C 3.5

49b Exhaust 280SE/C 3.5

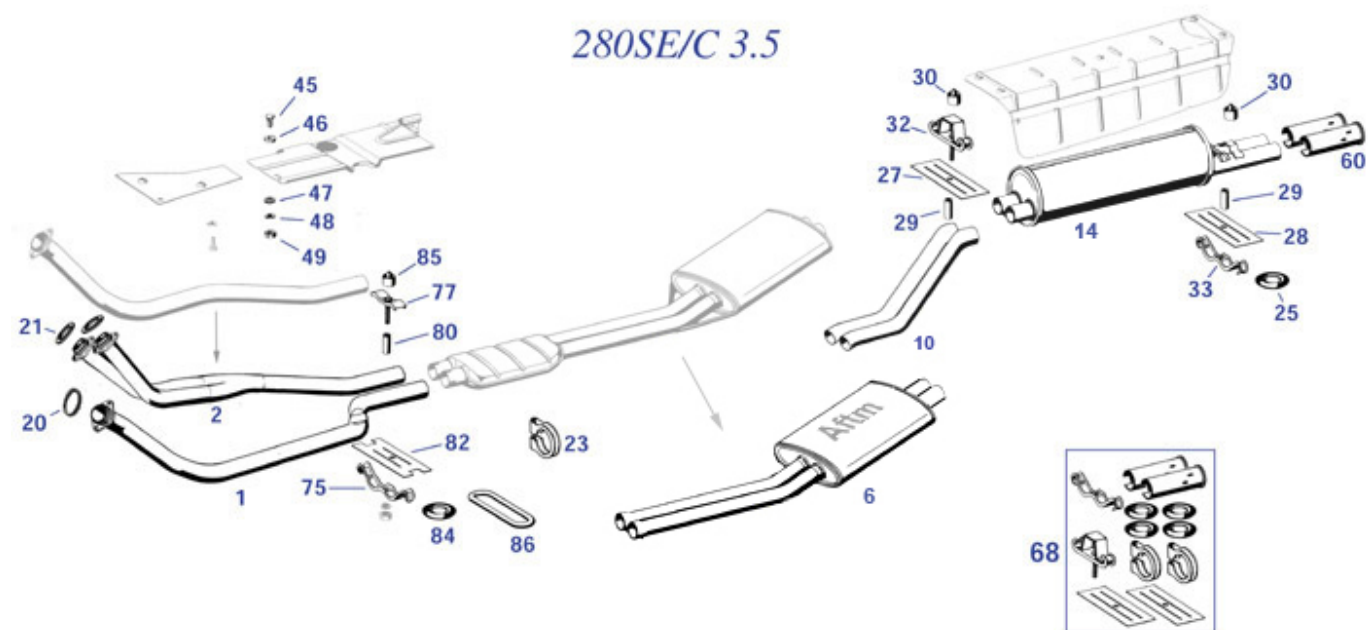

	exhaust repair paste	<a href="#">749595</a>	10,67 €		ctre silencer W108-9 SEL / 3.5 / 4.5, Repro	<a href="#">849112</a>	327,73 €
	Tail pipe, chrome	<a href="#">249733</a>	22,85 €	1	Frt pipe 3.5 LH,LHD,108/9,111Cpe, Repro	<a href="#">849807</a>	120,49 €
2	Frt pipe 3.5 RH,LHD,108/9,111Cpe, Repro	<a href="#">849808</a>	160,00 €	6	ctre silencer W111, 280SE/SEC 3.5	<a href="#">349120</a>	246,33 €
10	Conn.pipe V8 108/109,111 Cpe, repro	<a href="#">849821</a>	124,95 €	14	Rear silencer 8 Cyl: 108-109, C111 3.5, Repro	<a href="#">849131</a>	285,59 €
20	Manif.ring 350/350SL/C ->11.78	<a href="#">749066</a>	1,63 €	21	Sealing ring, exhaust manif.	<a href="#">249060</a>	2,37 €
21	gasket ring, 45 / 53,5	<a href="#">749060</a>	2,50 €	23	Exh.clamp 53.5mm, ->03.80	<a href="#">749057</a>	1,93 €
23	Exhaust clamp, 51mm	<a href="#">149017</a>	3,96 €	25	inner diameter 30, rubberstring 15	<a href="#">249019</a>	1,90 €
30	Rubber buffer, exhaust	<a href="#">798747</a>	0,92 €	30	Rubber buffer, floor/exhaust, others...	<a href="#">249818</a>	4,68 €
32	Hanger, rear muffler frt end 108-111 V8, W116	<a href="#">349013</a>	15,95 €	45	Clamping Bolt M6 for square bodypanel holes	<a href="#">188036</a>	7,90 €
46	Rubber ring, wiper motor	<a href="#">282407</a>	0,77 €	48	Spring washer M6	<a href="#">142158</a>	0,15 €
49	Hex nut M6, yellow zinc.	<a href="#">181023</a>	0,18 €	60	Tail pipe, chrome, Premium quality	<a href="#">249033</a>	31,57 €
75	Double hanger bracket. SLC, C111..	<a href="#">749854</a>	16,24 €	75	exhaust hanger, fits 107 rear up to FN, 111FN	<a href="#">749853</a>	9,64 €
77	Exhaust Bracket R/C107, W111 Coupe.3.5   A1094900343	<a href="#">749046</a>	9,22 €	86	Rubber exhaust hanger, long =	<a href="#">749038</a>	4,45 €
					SLC center		



## 49c Exhaust, 4-cyl. 1955-1967

49c Exhaust, 4-cyl. 1955-1967

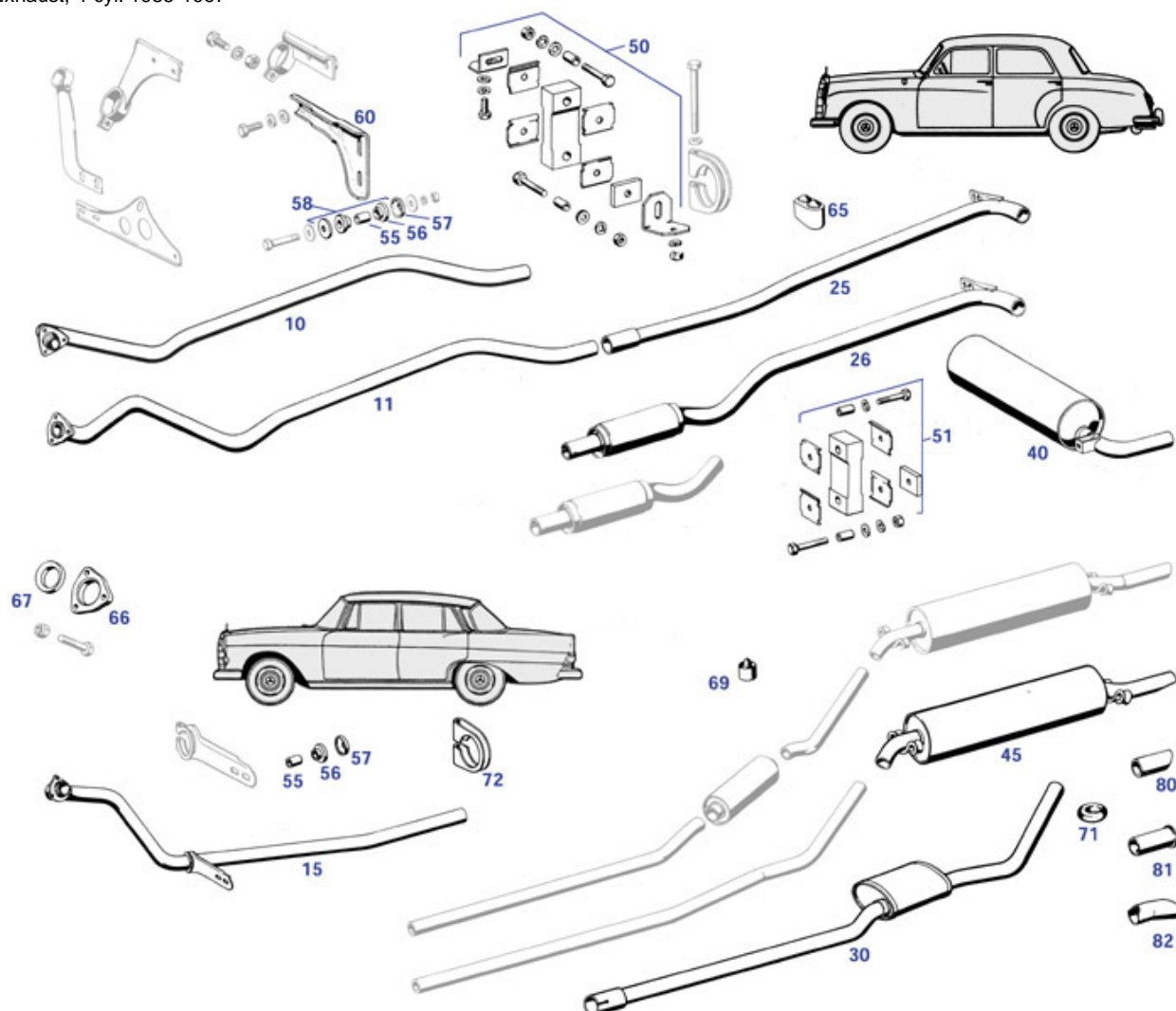

	exhaust repair paste	<a href="#">749595</a>	10,67 €		Rear Silencer W110 Diesel, 190Dc/200D, Repro	<a href="#">349132</a>	242,76 €
	Rest: Rear Silencer e.g. 190c (W110), Repro	<a href="#">349133</a>	169,93 €		Rubber hanger, exhaust 190SL, pontoon	<a href="#">149048</a>	5,65 €
10	Front pipe 180,180Db/Dc late , 190D,...	<a href="#">449010</a>	120,19 €	10	Front pipe 180d,180Db/Dc early	<a href="#">449012</a>	120,19 €
11	Exhaust pipe front 180a,b,c,190,b	<a href="#">449015</a>	120,19 €	11	Front pipe 180a,b,c, 190, 190b	<a href="#">449011</a>	120,19 €
15	Frontpipe 190c (W110) LHD	<a href="#">349002</a>	129,31 €	25	"Exhaust pipe, "pontoon" without box"	<a href="#">449019</a>	77,35 €
40	Rear silencer, aftm.zn/al-plated	<a href="#">149030</a>	174,00 €	40	"Box, rear, "pontoon" 4 cyl."	<a href="#">449030</a>	177,31 €
45	Rear silencer W110, 190 (replcmt), 200-230, Repro	<a href="#">349029</a>	298,00 €	51	Hanger kit, exhaust rear	<a href="#">149040</a>	23,06 €
56	Rubber shim at exh. bracket	<a href="#">114002</a>	3,83 €	57	Retainer at exh. bracket	<a href="#">114001</a>	6,55 €
60	Exhaust support bracket, late LHD	<a href="#">114016</a>	59,63 €	65	Rubber bumper at floor	<a href="#">149035</a>	23,57 €
66	Flange 180er, 190,b,Db,D	<a href="#">449050</a>	8,69 €	71	inner diameter 30, rubberstring 15	<a href="#">249019</a>	1,90 €
72	HD clamp 45mm 3D-shape zincd steel	<a href="#">249017</a>	6,55 €	72	Exhaust clamp, 48mm	<a href="#">749056</a>	3,75 €
72	Exhaust clamp, 51mm	<a href="#">149017</a>	3,96 €	81	Tail pipe, chrome, 180-200D	<a href="#">349060</a>	13,71 €



## 50 Cooling System

### 50.c Radiator hoses from 220 up to 3.5

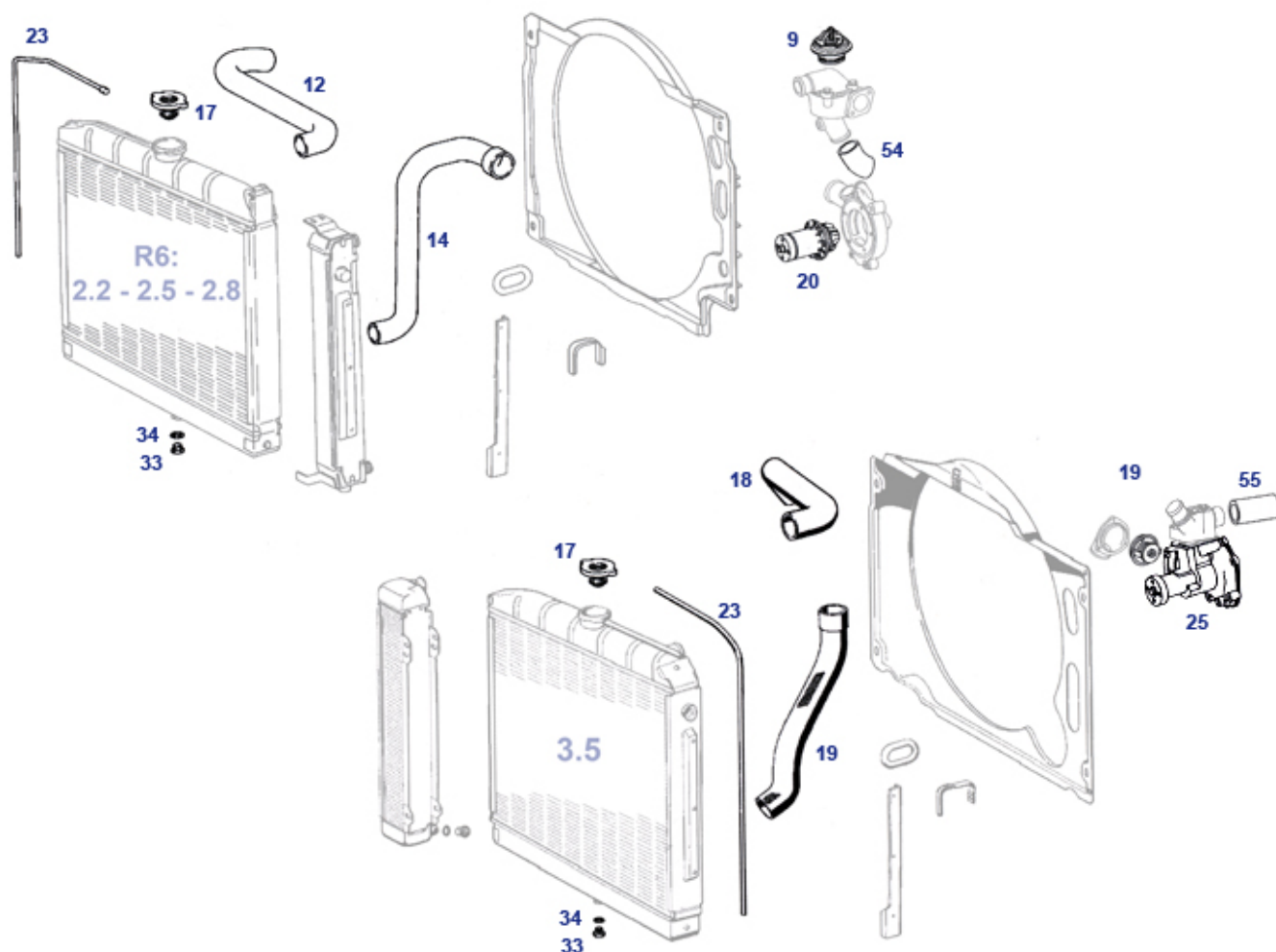

	fan blade 9 wings, plastic	<a href="#">520308</a>	38,08 €		Visco fan coupling, M129,130E,110, Meyle	<a href="#">220030</a>	93,19 €
	water pump for engine 114/115/180/127, maintance free	<a href="#">420820</a>	41,59 €		Oil cooler, 280SL FN, Alu Repro	<a href="#">250811</a>	303,45 €
	Rubbergrommet, heat.return Rt. or drain 108boot	<a href="#">799003</a>	13,01 €		Water hose rad.lower, 280S/SE/SEL...	<a href="#">850013</a>	21,42 €
	Visco fan coupling, M129,130E,110, FEBI	<a href="#">220530</a>	147,25 €		Visco fan coupling, M129,130E,110, DASIS	<a href="#">220630</a>	129,89 €
	Fan shroud W111 late	<a href="#">350215</a>	1.035,72 €	9	Thermostat cartridge/gkt. 79°	<a href="#">220008</a>	19,58 €
12	Rad.-hose upper, 250S/SE	<a href="#">850012</a>	25,59 €	12	Water rose, rad upper, 6-Cyl, FN	<a href="#">850015</a>	23,80 €
12	Water hose upper 110/111	<a href="#">350012</a>	22,19 €	12	Rad.-hose upper, 280S/SE from VIN	<a href="#">350022</a>	27,85 €
12	Water hose w. bellow	<a href="#">450006</a>	64,36 €	14	Water hose, rad. 280SE/111 early, lower	<a href="#">350014</a>	23,80 €
14	Water hose lower, 111/108 div	<a href="#">850014</a>	27,19 €	14	Rad.-hose lower, 111-2.5 from FG	<a href="#">350013</a>	35,70 €
17	Cap, cooling liquid "ID 100",   W121&113	<a href="#">150017</a>	29,75 €	17	Radiator cap ref A 123 501 0215 char-id 110	<a href="#">550016</a>	5,36 €
17	Radiator cap ref A 123 501 0215 char-id 120	<a href="#">750016</a>	4,41 €	18	Upper hose 3.5	<a href="#">850018</a>	29,25 €
19	Rad.hose 3.5-Cpe lower	<a href="#">350019</a>	28,56 €	19	thermostat 350-500SL/SLC, 75°C+o-ring	<a href="#">720009</a>	13,13 €
23	1m radiator overflow hose	<a href="#">350023</a>	6,90 €	33	A0005010065 Drain valve @ radiator lowe	<a href="#">150018</a>	190,00 €
33	Drain plug screw M14 x 1,5 (rad. / eng,...)	<a href="#">250027</a>	2,70 €	34	Copper seal ring	<a href="#">207115</a>	0,18 €
36	Seal ring, sump plug	<a href="#">299303</a>	0,13 €	111	Rubber ring, radiator to body,	<a href="#">850022</a>	4,06 €

W108-115

## 54c Electric, universal small parts at wiring

54c Electric, universal small parts at wiring

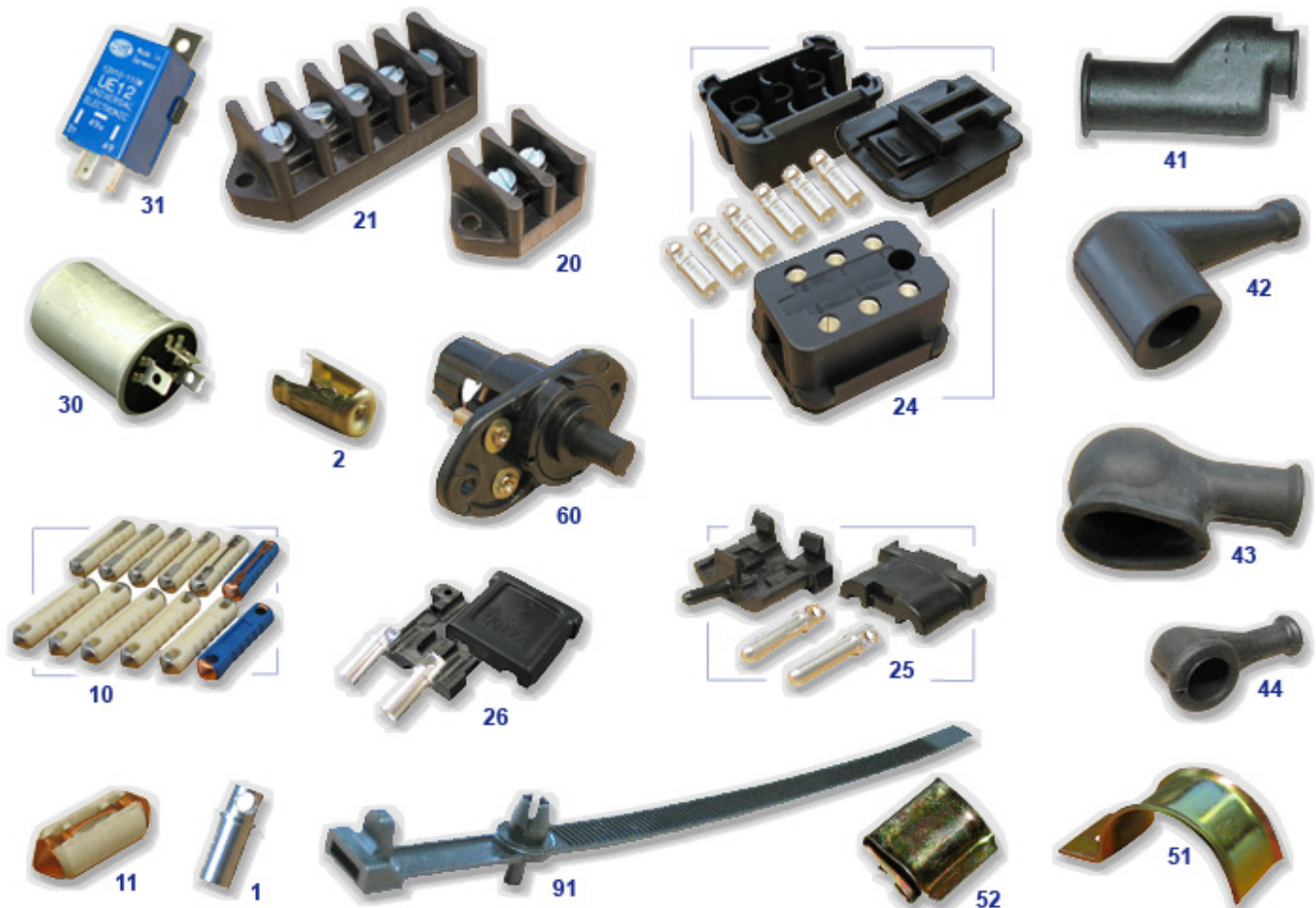

Fuel Sender W123   A1235420404	<a href="#">547735</a>	229,90 €	Brass disc 4mm	<a href="#">754966</a>	0,05 €
Benzinpumpen Relais	<a href="#">954047</a>	101,15 €	Plastic nut, milled, cockpit W108, Lamps 123	<a href="#">854197</a>	4,17 €
Milled plastic nut, rr lamp 108/111	<a href="#">382855</a>	3,34 €	Milled M5 nut, plastic, white	<a href="#">282655</a>	7,04 €
Antenna, manual	<a href="#">599974</a>	29,75 €	Power Antenna, kit with different grommets	<a href="#">599975</a>	94,01 €
Lambda sond e.g. M102 @ manifold	<a href="#">554219</a>	148,85 €	ground strap 40cm, eyes 8 + 6mm, w.prot hose	<a href="#">354246</a>	39,50 €
battery terminal screw M8 X28	<a href="#">554010</a>	0,62 €	Screw for cable connections MS M4 X 8	<a href="#">754963</a>	0,27 €
Screw for cable connections MS M5 X 8	<a href="#">754964</a>	0,37 €	Screw for cable connections MS M6 X 8	<a href="#">754965</a>	0,59 €
Brass disc 5mm	<a href="#">754967</a>	0,16 €	Ground strap, bonnet 107, 111, 108	<a href="#">754888</a>	29,37 €
Brass disc 6mm	<a href="#">754968</a>	0,21 €	Ballast Resistor 0,2 Ohm, Reproduction	<a href="#">754868</a>	31,66 €
Ballast Resistor 0,4 Ohm, Reproduction	<a href="#">254768</a>	28,54 €	Ballast Resistor 0,6 Ohm, Reproduction	<a href="#">254767</a>	26,45 €
Ballast Resistor 0,9 Ohm, Reproduction	<a href="#">254766</a>	24,37 €	Ballast Resistor 1,8 Ohm, Reproduction	<a href="#">254708</a>	24,37 €
4-pole housing (plastic base & cap), no metal bushings	<a href="#">254883</a>	8,09 €	6-pole housing (plastic base & cap), no metal bushings	<a href="#">254180</a>	8,45 €
8-pole housing (plastic base & cap), no metal bushings	<a href="#">254181</a>	8,69 €	pigtail harness fits emergency switch 982034	<a href="#">982835</a>	19,39 €
cable / loom tie 190mm	<a href="#">854088</a>	2,51 €	switch, ign-lock '62-'67 113...	<a href="#">246890</a>	89,25 €
Flex shaft speedo W108/9	<a href="#">854105</a>	32,51 €	Speedo shaft 1300mm, 109 542 0007 -Repr	<a href="#">854107</a>	15,60 €
8-Cyl-4-speed			2-pole housing (plastic base & cap), no metal bushings	<a href="#">254182</a>	7,97 €
Screw 4.2 e.g. at 298043	<a href="#">299278</a>	0,38 €	Rubber cap inner side 15mm	<a href="#">215015</a>	1,46 €
Turn signal transmitter (metal), Bosch	<a href="#">182001</a>	76,90 €			

	Milled M5 nut, plastic w insert	<a href="#">282855</a>	3,30 €	1	contact pin 4mm brass silver plated	<a href="#">754956</a>	0,54 €
1	El. Pin 2,5mm	<a href="#">954156</a>	0,40 €	1	El. Pin 2,5mm	<a href="#">954154</a>	0,38 €
1	female contact 2,5mm	<a href="#">954153</a>	0,48 €	1	Sold on sleeve 4mm	<a href="#">254055</a>	2,69 €
1	flat crimp shoe, with nose, female, ... 2,5mm²	<a href="#">754055</a>	0,65 €	1	metal pin f. el. connectors	<a href="#">754054</a>	0,77 €
1	contact bushing 4mm brass, silver plated	<a href="#">254855</a>	1,40 €	2	N/A solder-on connector. replace with 515999	<a href="#">215999</a>	0,27 €
2	Wire bushing with treaded pin	<a href="#">515999</a>	2,25 €	11	25Amp fuse, short version, NOS	<a href="#">258991</a>	5,69 €
20	2 pole terminal	<a href="#">154052</a>	44,85 €	21	5-pole block terminal	<a href="#">154054</a>	55,16 €
24	as long as stock lasts! el. connector (fem) 6-pole, kit,	<a href="#">254984</a>	27,67 €	25	Set 2-pole-connector (m), narrow style	<a href="#">754158</a>	10,92 €
25	part of housg. 2-pole male connector	<a href="#">254087</a>	5,12 €	25	2-pole-connector, set, (m)	<a href="#">954158</a>	8,93 €
25	part of housg, el. conn.	<a href="#">954945</a>	2,20 €	26	Set 2-pole-connector (fem)	<a href="#">954157</a>	7,74 €
26	ignition distributor repair kit	<a href="#">907124</a>	19,59 €	26	el. coupling 2-pole, e.g. injectors	<a href="#">907126</a>	3,53 €
30	Relay, start-/ operation current, Repro	<a href="#">254095</a>	67,84 €	30	Rubbermount, relais	<a href="#">254295</a>	5,25 €
30	Upgr. hazzard flasher Hella with wiring	<a href="#">982834</a>	150,78 €	31	Pulse genarator, flat connectors, plastic housg, Hella	<a href="#">154018</a>	30,29 €
31	Universal-Relay "flip-flop", not A0005426819	<a href="#">982345</a>	62,00 €	31	Relay, idle contr., fuel-pump, 7-pin, 380US '83->	<a href="#">754305</a>	93,99 €
31	El. relay, 5-pin see pict, div. applications	<a href="#">754329</a>	17,85 €	31	Flasher relay, see pict, pin position changed	<a href="#">254060</a>	39,91 €
31	Relay, flasher, retrofit., plastic knob, Bosch	<a href="#">982034</a>	157,15 €	41	Cap, starter terminal	<a href="#">154056</a>	5,71 €
42	Rubber Boot on to Thermoswitch	<a href="#">254125</a>	9,39 €	43	Rubber cap, starter wire, small	<a href="#">754026</a>	6,14 €
43	Rubber cap, ECU-unit connector	<a href="#">854359</a>	69,91 €	43	Rubber Boot on Starter Motor and Alternator	<a href="#">254126</a>	7,16 €
44	Grommet for Fuel Pump Wiring	<a href="#">299018</a>	2,53 €	44	Rubber dust boot (at Gen. .)	<a href="#">254051</a>	3,25 €
51	Bracket,ign wires,plastic	<a href="#">215023</a>	1,49 €	51	clamp, ca. 25mm, wires	<a href="#">199023</a>	7,32 €
51	Clamp,pipe,under body,rear	<a href="#">247053</a>	7,69 €	51	Clamp, wiring near A-pillar (inn-width 3	<a href="#">254168</a>	7,54 €
51	Clamp, e.g. oil-pipe, wires	<a href="#">199025</a>	4,22 €	51	large clamp, wire harness firewall, ref A1989950037	<a href="#">854168</a>	9,10 €
51	Clamp, e.g. wiring, inner width 15mm	<a href="#">254069</a>	5,65 €	52	Clip, cable	<a href="#">254073</a>	1,09 €
60	el. contact switch, door 129, 170, 124, ...	<a href="#">982021</a>	4,50 €	60	Trunk(boot) light and switch '59-'85	<a href="#">282022</a>	40,58 €
60	Door switch round pin connectors	<a href="#">282721</a>	82,26 €	91	wire strap with rivet plug, short (120mm)	<a href="#">554087</a>	1,26 €
91	Hose strap, replaces hose clamp	<a href="#">250099</a>	0,55 €	91	wire strap, ref as 001 997 4390	<a href="#">754179</a>	0,65 €
91	wire strap with rivet plug, 160mm	<a href="#">854087</a>	1,29 €	99	1-2-3 distributor 6-cyl ->'62	<a href="#">415801</a>	355,00 €
99	Plug socket 12V/16A, universal, non-MB, non-Boschl	<a href="#">554867</a>	8,83 €	99	Flex shaft speedo W108 Autm late	<a href="#">854106</a>	32,51 €
99	Fuse Box e.g. 220/220S Pontoon	<a href="#">454220</a>	594,88 €	99	Knob, Design 1968, M5, fits Cigar lighters M5	<a href="#">254843</a>	45,28 €

## 58 Tools for classic MB veh., non universal

Safety wedge f.tyre service	<a href="#">258110</a>	286,20 €	Fuse 5 A long	<a href="#">958091</a>	0,77 €
threaded brake line fitting "F"	<a href="#">942994</a>	0,51 €	Tool: support arm joint mover 129, 124, ...	<a href="#">958350</a>	124,95 €
hook pair for dismounting instrument panel	<a href="#">758054</a>	58,66 €	Alignment bolt, steering centering	<a href="#">258460</a>	55,54 €
Mounting aid clutch alignment	<a href="#">258250</a>	94,00 €	Mounting aid upper ctr rear mount	<a href="#">258353</a>	74,99 €
Tool bag without tools	<a href="#">258806</a>	48,79 €	Fuse 16 A long	<a href="#">958094</a>	0,89 €
Fuse 5 A long	<a href="#">958093</a>	0,89 €	Fuse 25 A long	<a href="#">958092</a>	0,60 €
Tool, wiper link shaft greasing	<a href="#">258826</a>	65,45 €	Set 3 pcs tools, fitting MB grooved nut	<a href="#">258260</a>	285,60 €
Mounting aid front thrust bearing	<a href="#">258351</a>	69,02 €	1 pce Wing prot.cover, cotton, magnet	<a href="#">999922</a>	37,00 €
Staubfrei Handfeger Cotton, 35cm	<a href="#">999915</a>	49,99 €	Tire pressure tester	<a href="#">958400</a>	19,00 €
professional battery charger 10A	<a href="#">954090</a>	267,75 €	Battery main switch	<a href="#">954088</a>	26,00 €
1 pair of tire protection underlay pads	<a href="#">940900</a>	52,00 €	label: tire pressure W109	<a href="#">899951</a>	26,26 €
Wheel nut wrench, orig, latest version	<a href="#">259101</a>	23,50 €	25Amp fuse, short version, NOS	<a href="#">258991</a>	5,69 €
Tool for special nut rr axle shafts	<a href="#">258350</a>	49,98 €	Tool for special nut rr axle shafts	<a href="#">258750</a>	130,90 €

## 61.a Floors1955-1962 "Platform Pontoon"

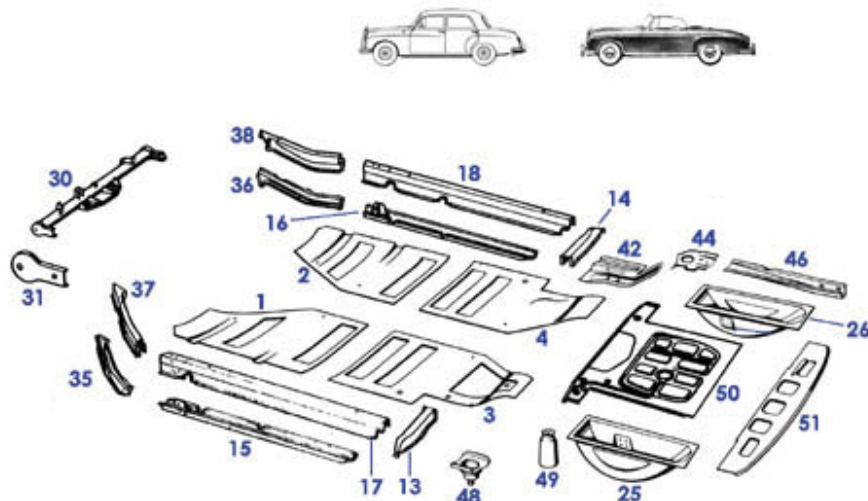

	Set rbr mats rocker panels, grey W120..	<a href="#">468585</a>	224,55 €		Floor panel rear, left side	<a href="#">461046</a>	238,00 €
	Falzblech Ponton, rechts unten	<a href="#">462080</a>	483,51 €		threaded plate lower left side	<a href="#">462072</a>	34,12 €
	Falzblech Ponton, links unten	<a href="#">462070</a>	483,51 €		Rep-Blech Radlauf Ponton vo.li.	<a href="#">462045</a>	296,86 €
	Lufthutze vor Heizkanal rechts	<a href="#">462026</a>	342,83 €		Lufthutze vor Heizkanal links	<a href="#">462025</a>	301,81 €
	Stützblech unter dem Heckbl.innen	<a href="#">461215</a>	576,19 €		Bodenblech Ponton, hinten re.	<a href="#">461056</a>	238,00 €
1	Floor panel front left W121 & Ponton   A1216160167	<a href="#">161011</a>	220,15 €	1	Floor panel, front, Lt.	<a href="#">161010</a>	139,13 €
2	Floor panel, front, Rt.	<a href="#">161020</a>	139,13 €	2	Floor panel front right W121 & Ponton   A1216160267	<a href="#">161021</a>	220,15 €
3	Floor panel, rear, left. Ponton	<a href="#">461045</a>	243,46 €	4	Floor panel, rear, Rt. pontoon	<a href="#">461055</a>	243,46 €
15	Längsträger Unterschale li.220S Cpe/Cab	<a href="#">461111</a>	1.101,08 €	15	Side rail lower shell. 6-cyl-pon,l.	<a href="#">461110</a>	398,46 €
15	Side rail lower shell 4-cyl. Lt.	<a href="#">461115</a>	159,00 €	16	Side rail lower shell 4-cyl. Rt.	<a href="#">461125</a>	159,08 €
16	Längsträger Unterschale re.220S Cpe/Cab	<a href="#">461121</a>	848,17 €	16	Side rail lower shell. 6-cyl-pon,r.	<a href="#">461120</a>	398,46 €
17	Längsträger Oberschale li. 220S Cpe/Cab	<a href="#">461171</a>	1.151,18 €	17	Side rail shell, upper left. 6-cyl	<a href="#">461175</a>	344,64 €
18	Längsträger Oberschale re. 220S Cpe/Cab	<a href="#">461181</a>	1.151,18 €	18	Side rail Rt. 4-cyl. sedan	<a href="#">461180</a>	244,56 €
18	Side rail shell, up.Rt. 6-cyl	<a href="#">461185</a>	344,64 €	25	Spare wheel well pontoon Lt.	<a href="#">461290</a>	613,78 €
26	Spare wheel well pontoon Rt.	<a href="#">461300</a>	613,78 €	30	Cross tube fr. 4-cyl. pontoon	<a href="#">461310</a>	507,30 €
30	Crosstube, 6-cyl.w.o.radiator support	<a href="#">461312</a>	528,60 €	31	see 161311	<a href="#">461315</a>	76,16 €
35	Rail cap, front. Lt.	<a href="#">161070</a>	175,00 €	36	Rail cap, front. Rt.	<a href="#">161080</a>	175,00 €
37	Side supp top Lt.	<a href="#">161075</a>	162,27 €	38	Side supp top Rt.	<a href="#">161085</a>	162,27 €
42	Forward 1/3 of item 161155 Rt.	<a href="#">161140</a>	219,50 €	42	Forward 1/3 of item 161145 Lt.	<a href="#">161130</a>	219,50 €
44	Center section of item 161145 Lt.	<a href="#">161135</a>	158,60 €	44	Center section of item 161155 Rt.	<a href="#">161136</a>	158,60 €
46	RR frame member RH, lower end section	<a href="#">161160</a>	209,04 €	46	RR frame member LH, lower end section	<a href="#">161150</a>	209,04 €
48	Support for rear axle strut	<a href="#">161210</a>	31,89 €	49	Cup for shock absorber mounting	<a href="#">161166</a>	260,90 €
50	Trunk floor, center section	<a href="#">161220</a>	369,41 €	51	Rear panel, boot	<a href="#">461230</a>	341,70 €
51	Cross member trunkfloor,w/o tank bracke	<a href="#">161400</a>	283,24 €	51	Querträger hi., Repro mit Tankhalter	<a href="#">161800</a>	309,40 €



## 61/62 W111Cpe/Cab Front and Floor

61/62 W111Cpe/Cab Front and Floor

C111: 220SEb/250/280SE/SE3.5 Cpe/Cab

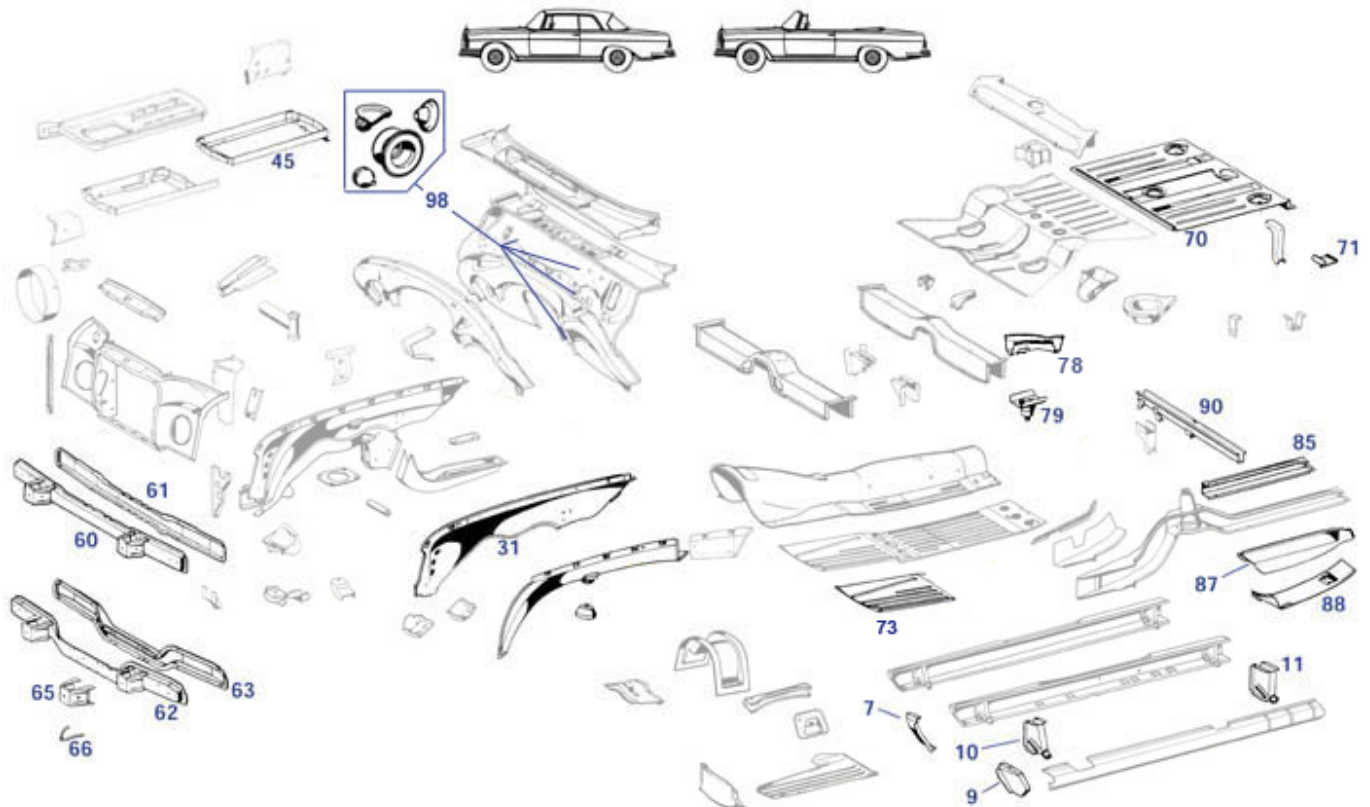

	Rep.-patch lower front rail in wheel arch 111 RH	<a href="#">362121</a>	39,27 €		Rep.-patch lower front rail in wheel arch 111 LH	<a href="#">362111</a>	39,27 €
2	Rep section tail, panel W111 2-door	<a href="#">364105</a>	471,09 €	2	Side rail, Cab., RH, inner	<a href="#">361020</a>	410,00 €
	Side rail, Cab.,inner left	<a href="#">361010</a>	410,00 €	4	A1116375235 Side rail C111-112 ot.Rt.	<a href="#">363020</a>	754,94 €
4	A1116375135 Side rail C111-112 ot.Lt.	<a href="#">363010</a>	754,94 €	7	Cap, inner rail front end, RH, W110-model	<a href="#">361023</a>	27,89 €
7	Cap, inner rail front end, LH, W110-model	<a href="#">361013</a>	27,89 €	10	Jacking point W/C108-112 fr.	<a href="#">861015</a>	34,99 €
11	Jacking point W/C108-112 rr.	<a href="#">861017</a>	37,00 €	33	A1116205685 Inner wing support C111, Rt	<a href="#">362120</a>	883,90 €
35	Plate, shocker bracket,upper, ref.-No. A1803260267	<a href="#">232040</a>	16,60 €	39	steel tube, steering gear mount @ frame	<a href="#">262131</a>	14,22 €
60	Frt-member frt shell, W110+111 up to FN	<a href="#">362020</a>	339,15 €	61	Frt-member rr shell W110/111 up to FN	<a href="#">362030</a>	155,91 €
62	front shell front cross member late	<a href="#">862020</a>	365,33 €	63	Rear shell, front cross member late	<a href="#">862030</a>	159,00 €
65	Bracket,bumper to cross member frt. RH	<a href="#">362024</a>	86,25 €	65	Bracket,bumper to cross member front left	<a href="#">362023</a>	86,25 €
66	Tow hook, front	<a href="#">362025</a>	28,92 €	70	round cover above fuel sender,Repro	<a href="#">247814</a>	5,20 €
70	Cover above fuel sender, plastic,black	<a href="#">347014</a>	7,79 €	70	A1106160162 Boot floor main panel 108-1	<a href="#">861000</a>	599,99 €
73	Floor pan front section 108-112 LH	<a href="#">361830</a>	90,44 €	73	Floor pan front section 108-112 RH	<a href="#">361840</a>	90,44 €
78	Member shell RH above strut mount	<a href="#">361160</a>	178,50 €	78	Member shell LH above strut mount	<a href="#">361150</a>	178,50 €
79	Frame mount for rear struts 110-111-108	<a href="#">335010</a>	356,99 €	80	A1106101510 Side rail W/C108,110,111, L	<a href="#">361090</a>	799,00 €
80	Side rail W/C108,110,111, right	<a href="#">361100</a>	799,00 €	87	Panel, trunk to rail rr.RH	<a href="#">361060</a>	70,40 €
87	Panel, trunk to rail rr.LH	<a href="#">361050</a>	75,26 €	88	Grommet 4/20mm, 1 hole, drain	<a href="#">399009</a>	1,71 €
88	Bottom, spare tyre wel, left	<a href="#">363050</a>	84,00 €	88	Bottom, spare tyre well, right	<a href="#">363060</a>	92,65 €
90	Crossmember w.tank-supp,no exh-support	<a href="#">361110</a>	125,00 €	98	Foam shim, wiper motor to firewall W111	<a href="#">382248</a>	10,95 €

## 61.b Floors and Rep-Panels 1959-1972 "Platform 110"

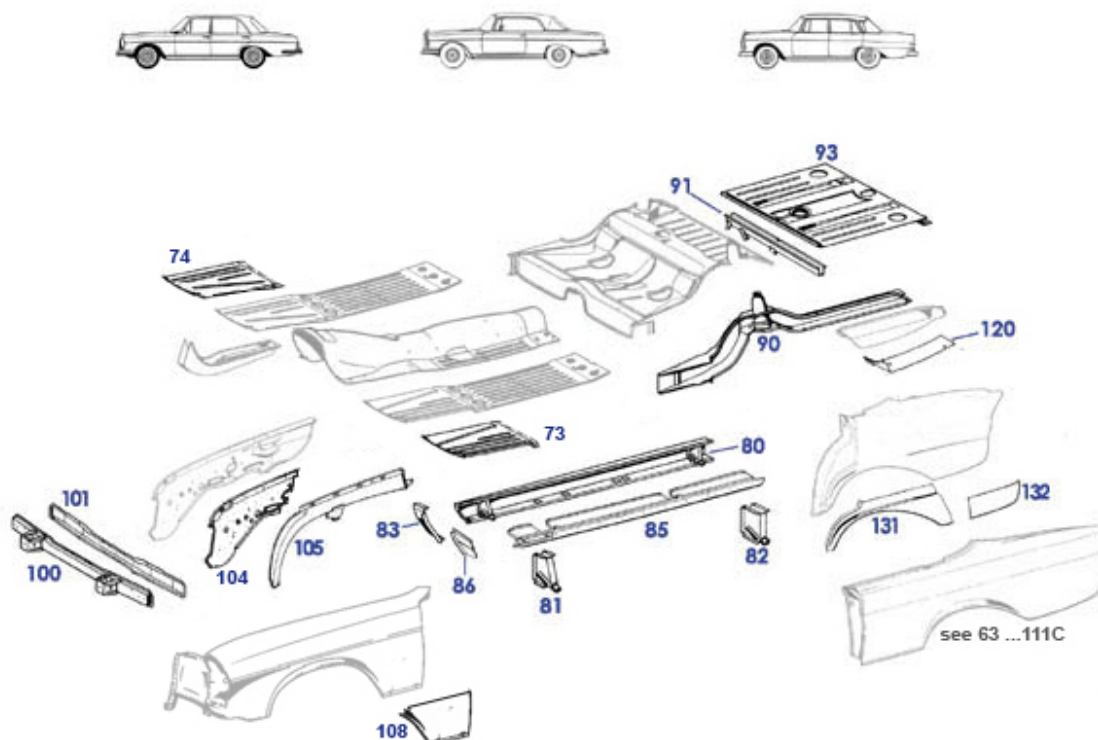

	A1106370236 Blanking plate W110-2 side	<a href="#">363028</a>	17,85 €		A1106370136 Blanking plate W110-2 side	<a href="#">363018</a>	17,85 €
73	Floor pan front section 108-112 LH	<a href="#">361830</a>	90,44 €	74	Floor pan front section 108-112 RH	<a href="#">361840</a>	90,44 €
80	Side rail, Cab., RH, inner	<a href="#">361020</a>	410,00 €	80	Side rail, Cab.,inner left	<a href="#">361010</a>	410,00 €
81	Jacking point W/C108-112 fr.	<a href="#">861015</a>	34,99 €	82	Jacking point W/C108-112 rr.	<a href="#">861017</a>	37,00 €
83	Cap, inner rail front end, LH, W110-model	<a href="#">361013</a>	27,89 €	83	Cap, inner rail front end, RH, W110-model	<a href="#">361023</a>	27,89 €
86	Front end cap, outer rail RH, W108/9	<a href="#">863028</a>	24,99 €	86	Front end cap, outer rail LH, W108/9	<a href="#">863018</a>	24,99 €
90	A1106101510 Side rail W/C108,110,111, L	<a href="#">361090</a>	799,00 €	91	Crossmember w.tank-supp,no exh-support	<a href="#">361110</a>	125,00 €
93	Cover above fuel sender, plastic,black	<a href="#">347014</a>	7,79 €	93	round cover above fuel sender,Repro	<a href="#">247814</a>	5,20 €
93	A1106160162 Boot floor main panel 108-1	<a href="#">861000</a>	599,99 €	100	front shell front cross member late	<a href="#">862020</a>	365,33 €
100	Frt-member frt shell, W110+111 up to FN	<a href="#">362020</a>	339,15 €	101	Rear shell, front cross member late	<a href="#">862030</a>	159,00 €
101	Frt-member rr shell W110/111 up to FN	<a href="#">362030</a>	155,91 €	104	Rep-sect. inner wing frt LH W110	<a href="#">362141</a>	234,58 €
104	Rep-sect. inner wing frt LH W110	<a href="#">362131</a>	234,58 €	105	Patch, inner wing support W110, front left	<a href="#">362113</a>	79,99 €
105	Rep.-patch lower front rail in wheel arch 111 RH	<a href="#">362121</a>	39,27 €	105	Rep.-patch lower front rail in wheel arch 111 LH	<a href="#">362111</a>	39,27 €
105	Patch, inner wing support W110, front right	<a href="#">362123</a>	79,99 €	105	Inner wing support, W111-4-door, fr.Rt.	<a href="#">362122</a>	110,31 €
105	A1116205685 Inner wing support C111, Rt	<a href="#">362120</a>	883,90 €	105	Inner wing support, W111-4-door, fr.Lt.	<a href="#">362112</a>	110,31 €
108	Rep.-panel frt wing RH, rear section, W108+9	<a href="#">888023</a>	53,55 €	108	Rep.-panel frt wing LH, rear section, W108+9	<a href="#">888013</a>	53,55 €
120	Panel, trunk to rail rr.LH	<a href="#">361050</a>	75,26 €	120	Bottom, spare tyre wel, left	<a href="#">363050</a>	84,00 €
120	Bottom, spare tyre well, right	<a href="#">363060</a>	92,65 €	120	Stiffening RH, trunk floor to panel and bumper 108	<a href="#">861081</a>	46,41 €
120	Floor section, spare tyre well 108 (trunk RH)	<a href="#">861080</a>	98,59 €	120	Stiffening LH, trunk floor to panel and bumper 108	<a href="#">861071</a>	46,41 €
120	Floor panel, s.tyre wl.108/9 Rt.	<a href="#">861070</a>	125,25 €	120	Grommet 4/20mm, 1 hole, drain	<a href="#">399009</a>	1,71 €

131	Patch panel outer wheel arch 108 LH	<a href="#">863073</a>	95,97 €	131	Patch panel outer wheelarch RH W108 rea	<a href="#">863083</a>	95,97 €
131	Patch panel W110-112 rear Rt.	<a href="#">363086</a>	73,54 €	131	Patch panel W110-112 rear Lt.	<a href="#">363076</a>	71,69 €
131	wheel housing repair panel rear left	<a href="#">363875</a>	117,20 €	131	wheel housing repair panel rear right	<a href="#">363885</a>	117,20 €
132	Patch, rear wing lower ends RH, 110/112 4-door	<a href="#">363089</a>	40,46 €	132	Patch, rear wing lower ends RH, 110/112 4-door	<a href="#">363079</a>	40,46 €

## 61.c Floors- and Body Rep.-Panelling Types from Platform 114

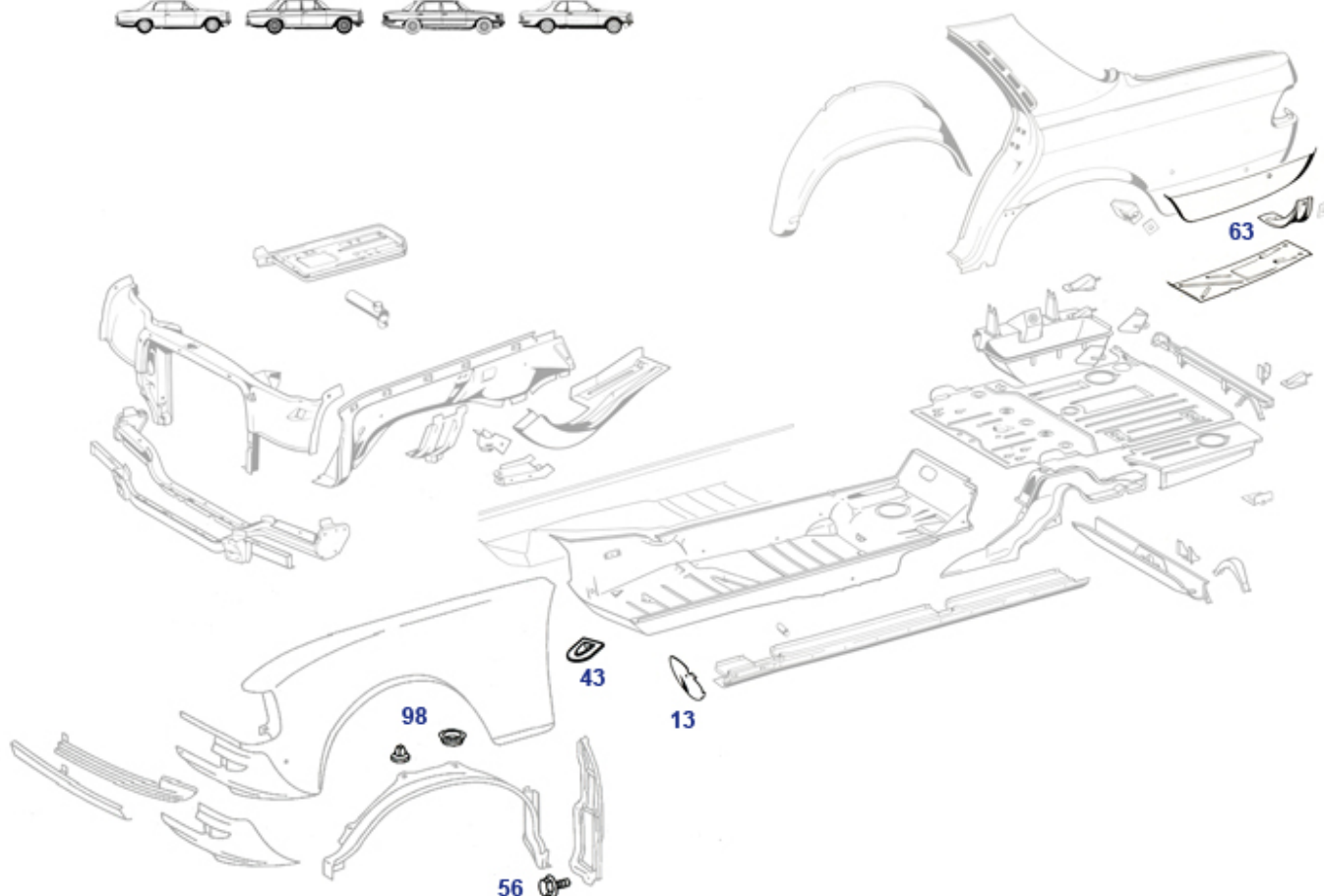

13	cap, rail front end RH, W114/W115	<a href="#">563028</a>	20,23 €	13	cap, rail front end LH, W114/W115	<a href="#">563018</a>	20,23 €
43	pan, brake wire support at floor, 114/115	<a href="#">561035</a>	19,04 €	63	stiffening floor to side panel W116/W123	<a href="#">563023</a>	71,40 €
98	Plug rivet for square hole eg, lower rad.cover	<a href="#">788991</a>	1,32 €	561010	Rep.-Bodenblech 200-280CE, li.	<a href="#">561011</a>	77,35 €
561010	Rep.-Bodenblech vo. 200-280CE links	<a href="#">561012</a>	62,48 €	561010	Rep.-Bodenblech 200-280CE, re.	<a href="#">561021</a>	77,35 €
561010	Rep.-Bodenblech vo. 200-280CE rechts	<a href="#">561022</a>	62,48 €	561016	Rep.-Längsträger außen links	<a href="#">563016</a>	101,15 €
561016	Rep.-Längsträger außen rechts	<a href="#">563026</a>	101,15 €	561093	Rep-section inner rail rear LH W123	<a href="#">561093</a>	35,43 €
561093	Rep-section inner rail rear LH W123	<a href="#">561103</a>	35,43 €	563051	Patch panel wheel house LH W115	<a href="#">563051</a>	35,76 €
563051	Patch panel wheel house RH W115	<a href="#">563061</a>	35,76 €	563073	Dec. strip set, whl. arch W114/115	<a href="#">564000</a>	133,52 €

## 63/64 Panelling Tail+Roof W111Cpe/Cab

63/64 Panelling Tail+Roof W111Cpe/Cab

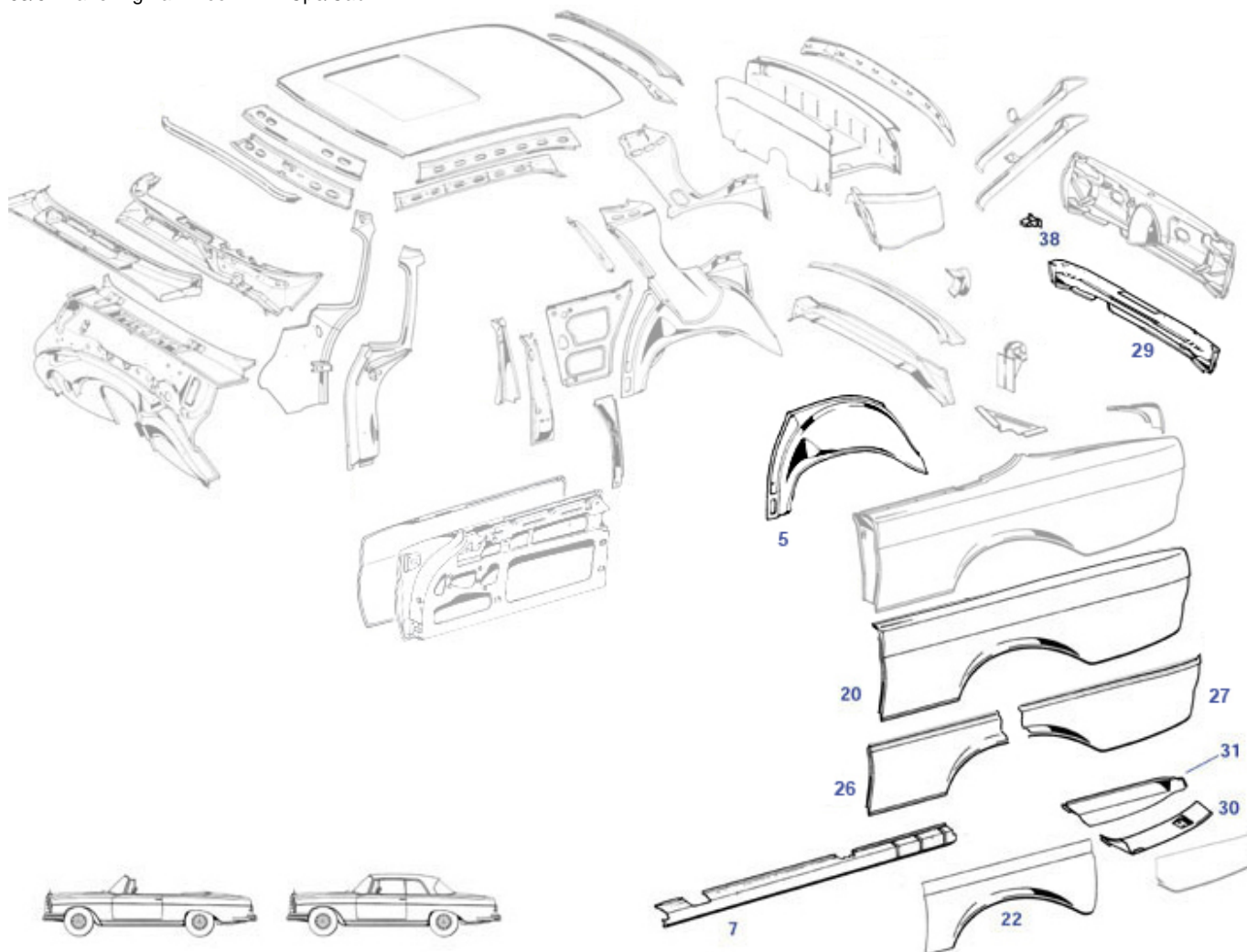

	brush L or R sunroof	<a href="#">878720</a>	8,97 €			unchromed trim left behind softtop	<a href="#">369021</a>	606,90 €
	unchromed trim middle behind softtop	<a href="#">369023</a>	606,90 €			unchromed trim right behind softtop	<a href="#">369022</a>	606,90 €
	Chrome trim	<a href="#">377100</a>	204,29 €	5				
5	Outer wheel arch, Cab/Cpe, LH, Repro	<a href="#">364053</a>	490,15 €	7		Outer wheel arch, Cab/Cpe, RH, Repro	<a href="#">364063</a>	490,15 €
7	A1116375135 Side rail C111-112 ot.Lt.	<a href="#">363010</a>	754,94 €	20		A1116375235 Side rail C111-112 ot.Rt.	<a href="#">363020</a>	754,94 €
20	Rep.panel wing rr.RH 80% 111 2-door	<a href="#">363084</a>	790,81 €	20		Rep-panel wing rr.LH 80% 111 2 door	<a href="#">363074</a>	790,81 €
22	Patch panel outer wheel arch 108 LH	<a href="#">863073</a>	95,97 €	20		Cardbox for large spareparts, 170x60x80cm	<a href="#">967993</a>	25,82 €
22	Patch panel C111/112 rear Rt.	<a href="#">363083</a>	82,74 €	22		Patch panel C111/112 rear left	<a href="#">363073</a>	82,74 €
26	Rep.panel wing rr.RH, frt section, 111 2-door	<a href="#">363082</a>	458,46 €	22		Patch panel outer wheelarch RH W108 rea	<a href="#">863083</a>	95,97 €
27	Rep.panel wing rr.LH, rr section, 111 2-door	<a href="#">363078</a>	458,46 €	26		Rep.panel wing rr.LH, frt section, 111 2-door	<a href="#">363072</a>	458,46 €
29	Rep section tail, panel W111 2-door	<a href="#">364105</a>	471,09 €	27		Rep.panel wing rr.RH, rr section, 111 2-door	<a href="#">363088</a>	458,46 €
30	Bottom, spare tyre well, right	<a href="#">363060</a>	92,65 €	30		Bottom, spare tyre wel, left	<a href="#">363050</a>	84,00 €
31	Panel, trunk to rail rr.LH	<a href="#">361050</a>	75,26 €	30		Grommet 4/20mm, 1 hole, drain	<a href="#">399009</a>	1,71 €
38	Lug wrench holder	<a href="#">164041</a>	15,33 €	31		Panel, trunk to rail rr.RH	<a href="#">361060</a>	70,40 €
40	Stow position hook W111-Cab, left	<a href="#">377033</a>	395,96 €	40		Stow position hook W111-Cab, right	<a href="#">377044</a>	395,96 €
67	Window regulator for E-motor, rear	<a href="#">367370</a>	377,62 €	67		Window regulator for E-motor, rear RH 111Cpe	<a href="#">367380</a>	380,10 €
				82		Foam shim, wiper motor to firewall	<a href="#">382248</a>	10,95 €





## 67.d Window and seal W111-2-door

67.d Window and seal W111-2-door

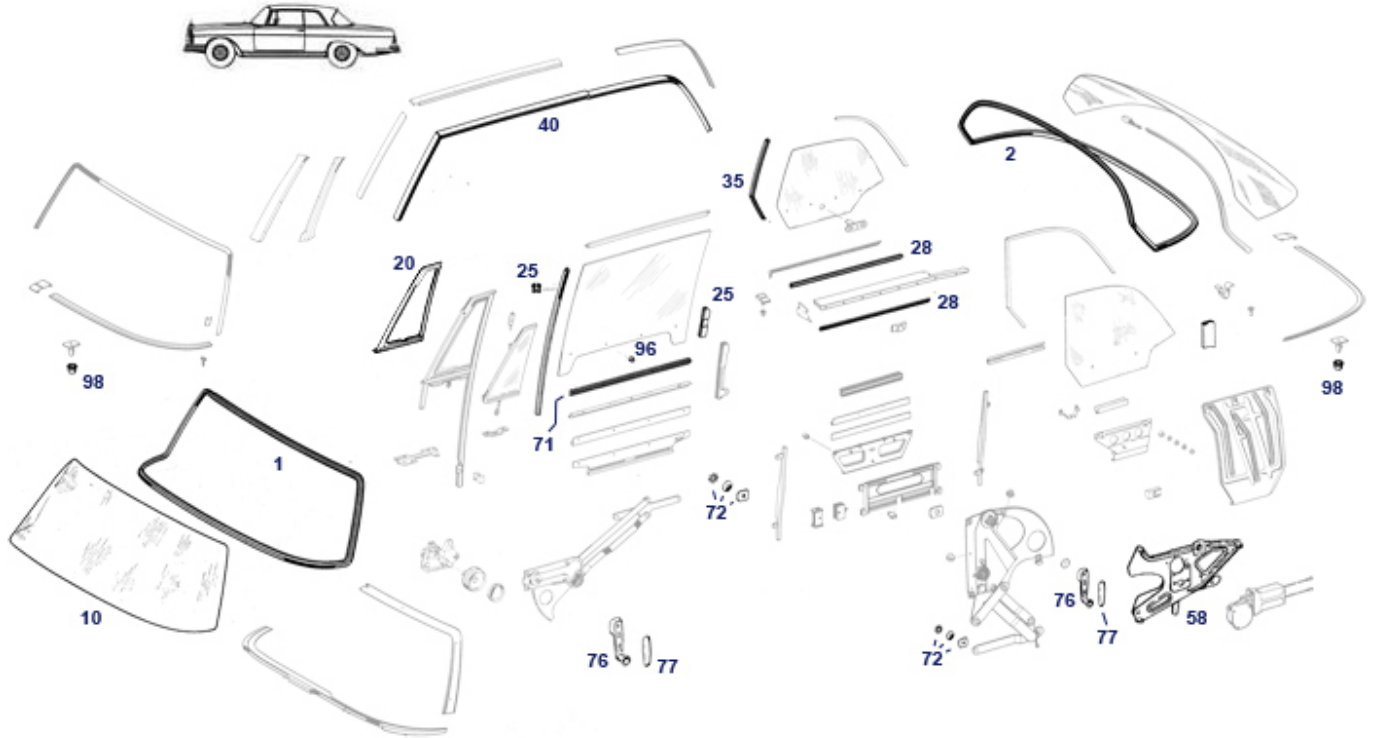

	Bolt, flat head, garnish trim below WS, 2x req	<a href="#">367117</a>	13,35 €		1m rbr profile, glass framing	<a href="#">367055</a>	14,28 €
1	main body seal kit W111-2, Cpe, OE-quality	<a href="#">372600</a>	1.191,14 €	1	W/s gasket, W111-2: cpe/cab, OE-quality	<a href="#">367000</a>	132,28 €
2	Rubber seal rr window W111 Cpe	<a href="#">367030</a>	119,95 €	10	W/S glasstransp. incl. box(Germany)	<a href="#">967999</a>	121,25 €
10	A1116715310	<a href="#">367010</a>	513,50 €	10	Windscreen 111 Cpe/Cab tinted	<a href="#">367012</a>	345,10 €
10	A1116715210	<a href="#">367013</a>	740,99 €	20	Triangle. window. gasket. C111/2 left	<a href="#">372130</a>	178,50 €
20	Triangle window gasket C111/2 right	<a href="#">372230</a>	178,50 €	25	window slide rail, 2m	<a href="#">372525</a>	49,98 €
35	Seal, coupe-window frt rail, 111,114	<a href="#">367255</a>	42,08 €	40	Side wind. seal W111 coupe Rt.	<a href="#">372211</a>	102,99 €
40	Abdichtgummi W111 Cabrio, right	<a href="#">372215</a>	83,90 €	40	Seal W111 Cabrio, left	<a href="#">372210</a>	83,90 €
40	Side wind. seal W111 coupe Lt.	<a href="#">372216</a>	102,99 €	58	Window regulator for E-motor, rear RH 111Cpe	<a href="#">367380</a>	380,10 €
58	Window regulator for E-motor, rear LH 111Cpe	<a href="#">367370</a>	377,62 €	62	side window seal rear left	<a href="#">367053</a>	63,49 €
62	side window seal rear right	<a href="#">367052</a>	63,49 €	63	Halteschiene, Seitenfenster hi	<a href="#">367508</a>	12,05 €
64	Clip, eg door covering	<a href="#">772229</a>	1,23 €	69	Rivet, rear window drip strips	<a href="#">270691</a>	0,20 €
71	1m brush profile? Window Scraper Seal - 1157250965	<a href="#">872500</a>	21,19 €	72	Washer Kit for Mounting Window Regulator - 1237200114	<a href="#">272752</a>	10,88 €
76	Window crank handle 63-70 replacem	<a href="#">276001</a>	133,64 €	77	Crank Pad 06.63->01.70 black	<a href="#">276090</a>	14,99 €
96	Rubber sleeve for door glass	<a href="#">272075</a>	2,30 €	96	1m hose 1/4" x 1,5 e.g glass mount	<a href="#">272875</a>	1,82 €
97	Rubber buffer 5mm,121,113,10	<a href="#">298066</a>	0,89 €	98	Clip, moulder below windscr	<a href="#">367098</a>	0,71 €

## 67.c Windows and Door Ponton Cpe/Cab

67.c Windows and Door Ponton Cpe/Cab

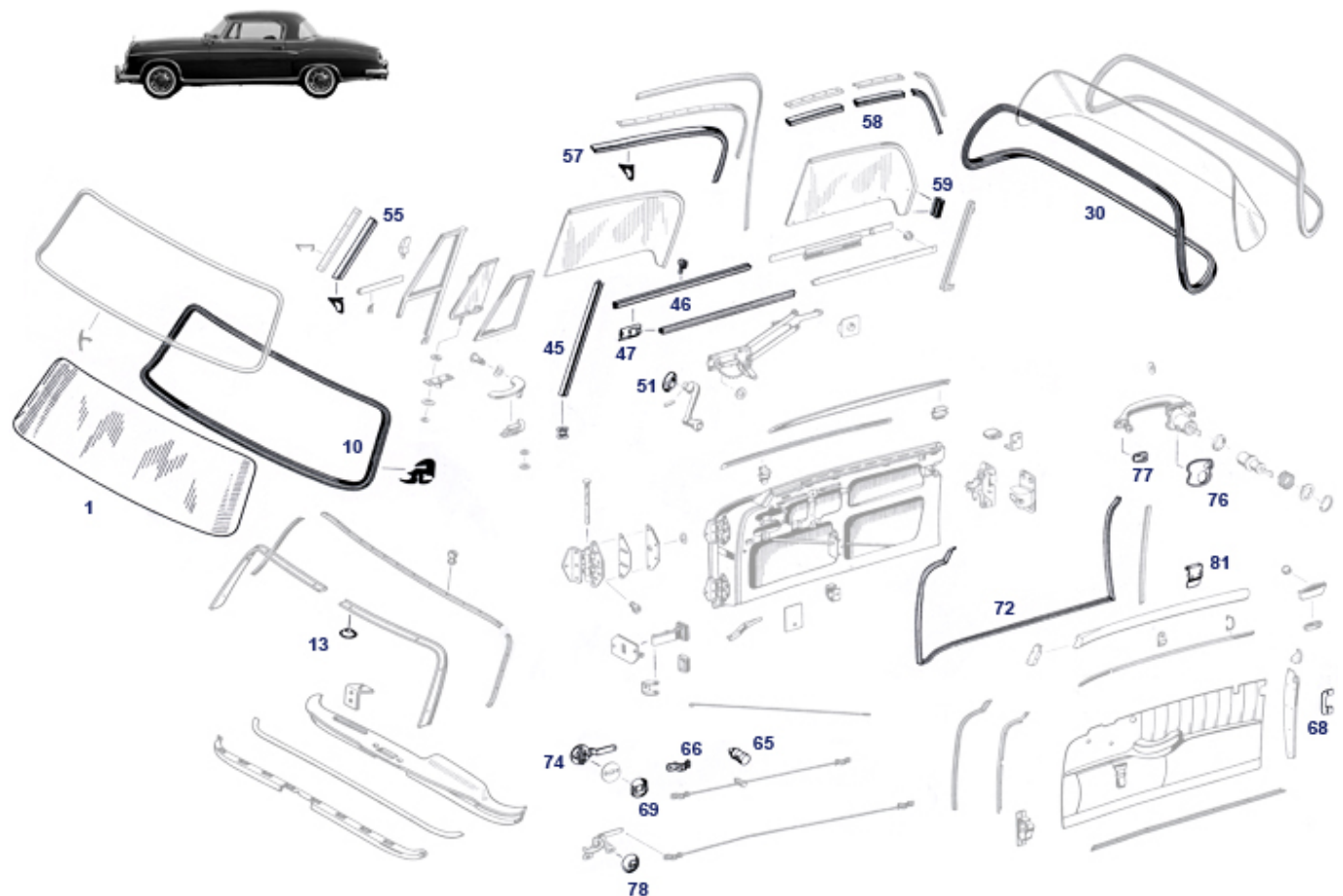

	Rubber rod guide 190SL, R113, 111Cpe/Cab	<a href="#">298705</a>	5,95 €		door stop RH assy see pict	<a href="#">172884</a>	310,00 €
	Clip, dec. strip Ponton	<a href="#">472115</a>	2,49 €	1	W/S glastransp. incl. box(Germany)	<a href="#">967999</a>	121,25 €
1	Windscreen 220S Cpe/Cab clear	<a href="#">467001</a>	345,10 €	10	W/S seal, 220S/SE con/cpe	<a href="#">467000</a>	159,40 €
13	countersunk washer / screw escutcheon	<a href="#">373113</a>	0,70 €	13	Screw countersunk, 3,9 x 22	<a href="#">999994</a>	2,28 €
13	Screw, countersunk, 3,5 door-chr.	<a href="#">799927</a>	1,14 €	30	Rear window seal pontoon coupe	<a href="#">467030</a>	158,57 €
45	window slide rail, 2m	<a href="#">372525</a>	49,98 €	46	1m brush profile? Window Scraper Seal - 1157250965	<a href="#">872500</a>	21,19 €
51	Escutcheon assembly, with spring	<a href="#">176002</a>	67,50 €	55..uni	Universal rbr seal 1m, side windows 2-Door Pontoon	<a href="#">472703</a>	41,65 €
59	Guide jaw Pontoon Cpe/Cab	<a href="#">472033</a>	23,21 €	65	Rubber rod guide 190SL, R113, 111Cpe/Cab	<a href="#">298005</a>	5,55 €
66	clips for door actuator link wires	<a href="#">198004</a>	27,04 €	68	Covering, locks years '60-'61	<a href="#">472029</a>	59,00 €
69	Door lock escutcheon plate	<a href="#">176066</a>	78,53 €	72	Door seal, Pontoon cab/cpe. RH	<a href="#">472200</a>	189,21 €
72	Door seal, Pontoon cab/cpe. LH	<a href="#">472100</a>	189,21 €	74	Chrome handle for int.locking repair	<a href="#">172195</a>	59,99 €
74	Locking handle assy. inner door ->'67 R	<a href="#">172194</a>	109,78 €	74	Locking handle assy, inner door ->'67 L	<a href="#">172193</a>	109,78 €
76	Door handle seal, left	<a href="#">472013</a>	5,70 €	76	Door handle seal, Rt.	<a href="#">472012</a>	5,70 €
77	Door handle seal, Ponton left/right	<a href="#">472011</a>	4,19 €	78	Escutcheon, inner door handle	<a href="#">176055</a>	8,39 €

67.g Window glass, G-models

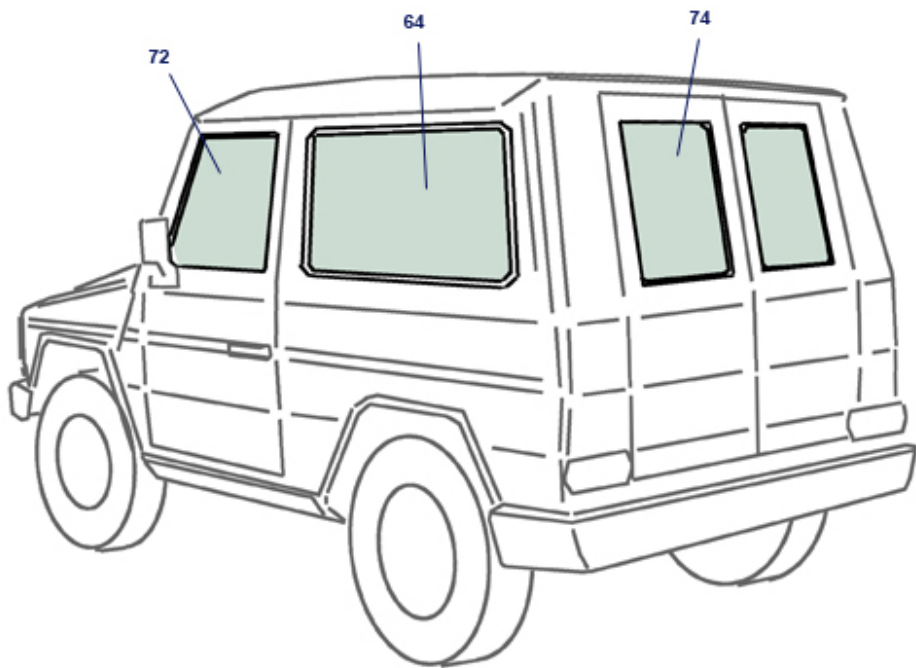

64	glass, right, green (station compartment),5/6-door cars	<a href="#">G4676110</a>	109,48 €	64	glass, right, green (station compartment),5/6-door cars	<a href="#">G4676120</a>	109,48 €
64	glass, right, green (station compartment),3/4-door cars	<a href="#">G4676111</a>	109,48 €	64	glass, left, green (station compartment),3/4-door cars	<a href="#">G4676121</a>	109,48 €
72	door glass, front left, green	<a href="#">G4672110</a>	95,20 €	72	door glass, front right, green	<a href="#">G4672120</a>	95,20 €
74	rear door glass, left, green	<a href="#">G4673110</a>	71,40 €	74	rear door glass, right, green	<a href="#">G4673120</a>	71,40 €

## 67, 72, 75 Weatherstrips Coupe 114, 123, ..

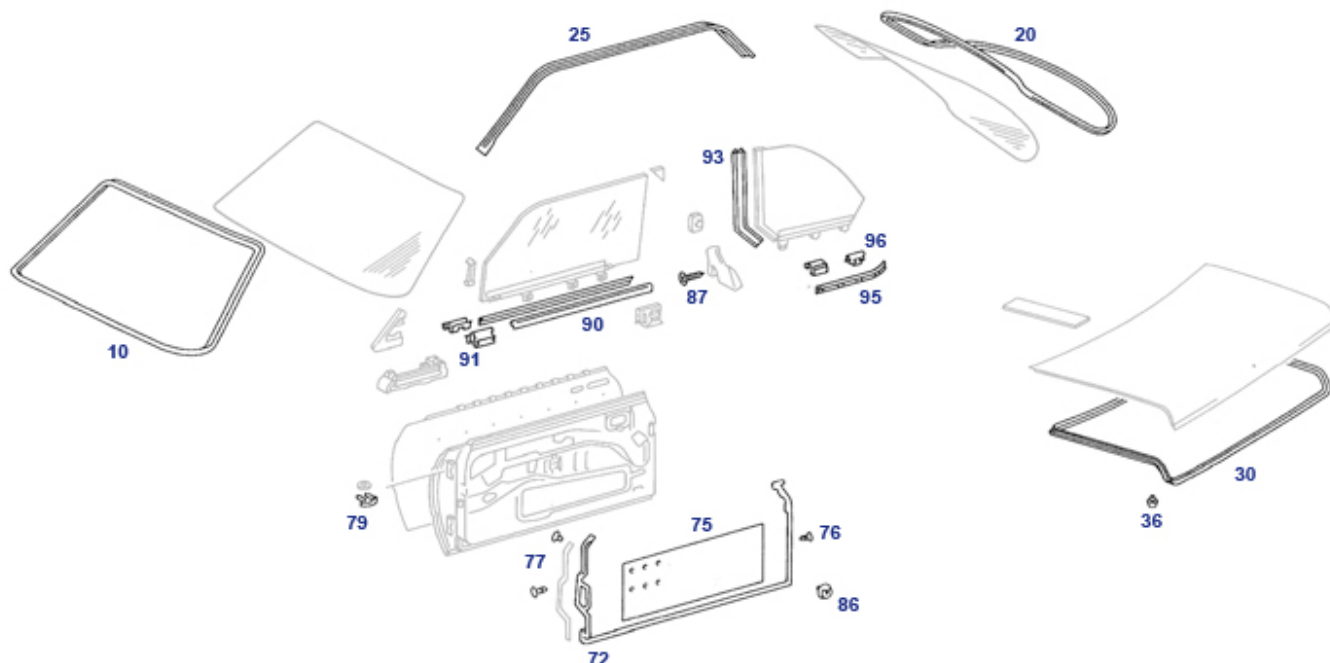

b-pil	A1157270431 Gkt., B-pillar C114 Rt.	<a href="#">572282</a>	39,50 €	b-pil	A1157270331 Gkt., B-pillar C114 Lt.	<a href="#">572182</a>	39,50 €
10	Rubber seal windscreen W123 Coupe	<a href="#">567123</a>	98,00 €	10	W/s gasket, W114 cup	<a href="#">567000</a>	116,62 €
20	R/w gasket, W114 cup.	<a href="#">567030</a>	110,00 €	20	Rubber seal rear window W123 Coupe	<a href="#">567130</a>	124,95 €
25	Gkt. u. side window, Left	<a href="#">572215</a>	89,25 €	25	Gkt. u. side window, Rt.	<a href="#">572210</a>	89,25 €
30	Boot seal W114 cpe (2-door), Repro	<a href="#">575020</a>	83,00 €	36	Buffer, conical shape, boot lid div.	<a href="#">398043</a>	1,65 €
72	Door seal C114 cpe, Lt.	<a href="#">572100</a>	136,85 €	72	Door seal C114 cpe, Rt.	<a href="#">572200</a>	136,85 €
72	Door seal, C123 LH	<a href="#">572123</a>	110,00 €	72	Door seal C123 RH	<a href="#">572223</a>	110,00 €
75	Insulation, adhesive, at door skin inside R/C107	<a href="#">772168</a>	49,99 €	75	A1686820308 Sound damper, door skin	<a href="#">772068</a>	17,26 €
76	Clip, door seal, rear	<a href="#">772158</a>	0,60 €	77	Stopper for seal	<a href="#">772159</a>	0,40 €
79	Locking clips, door catch bolt	<a href="#">772118</a>	0,73 €	86	Clip, eg door covering	<a href="#">772229</a>	1,23 €
86	Clip on door trim (16x veh.)	<a href="#">772228</a>	0,48 €	87	screw countersunk PH 2,9x13 stainless	<a href="#">769179</a>	0,24 €
91	Clip inner brush, late (from ca. 11.1982)	<a href="#">773804</a>	3,00 €	91	Clip, fits new style brush, black	<a href="#">772508</a>	0,73 €
93	Seal, coupe-window frt rail, 111,114	<a href="#">367255</a>	42,08 €	93	1m rbr profile, glass framing	<a href="#">367055</a>	14,28 €
95	1m brush profile? Window Scraper Seal - 1157250965	<a href="#">872500</a>	21,19 €	96	clip , bush strip W108, W109, W114, W115, outer	<a href="#">572502</a>	2,34 €
96	Clip, brush strip, inner @ coupe-window	<a href="#">772504</a>	3,09 €	96	Clip, window brush W110,111,112	<a href="#">372502</a>	2,99 €
167	Frontscheibe W114 Coupe, klar	<a href="#">567010</a>	350,99 €	167	W/S-Scheibe 250-280CE, color neoprene 6mm, self-adhesive, 1/sqm	<a href="#">567011</a>	455,00 €
167	A1156710710	<a href="#">567012</a>	513,50 €	175		<a href="#">968035</a>	31,50 €

## 68 111Cpe Covering Interior, Insulation

68 111Cpe Covering Interior, Insulation

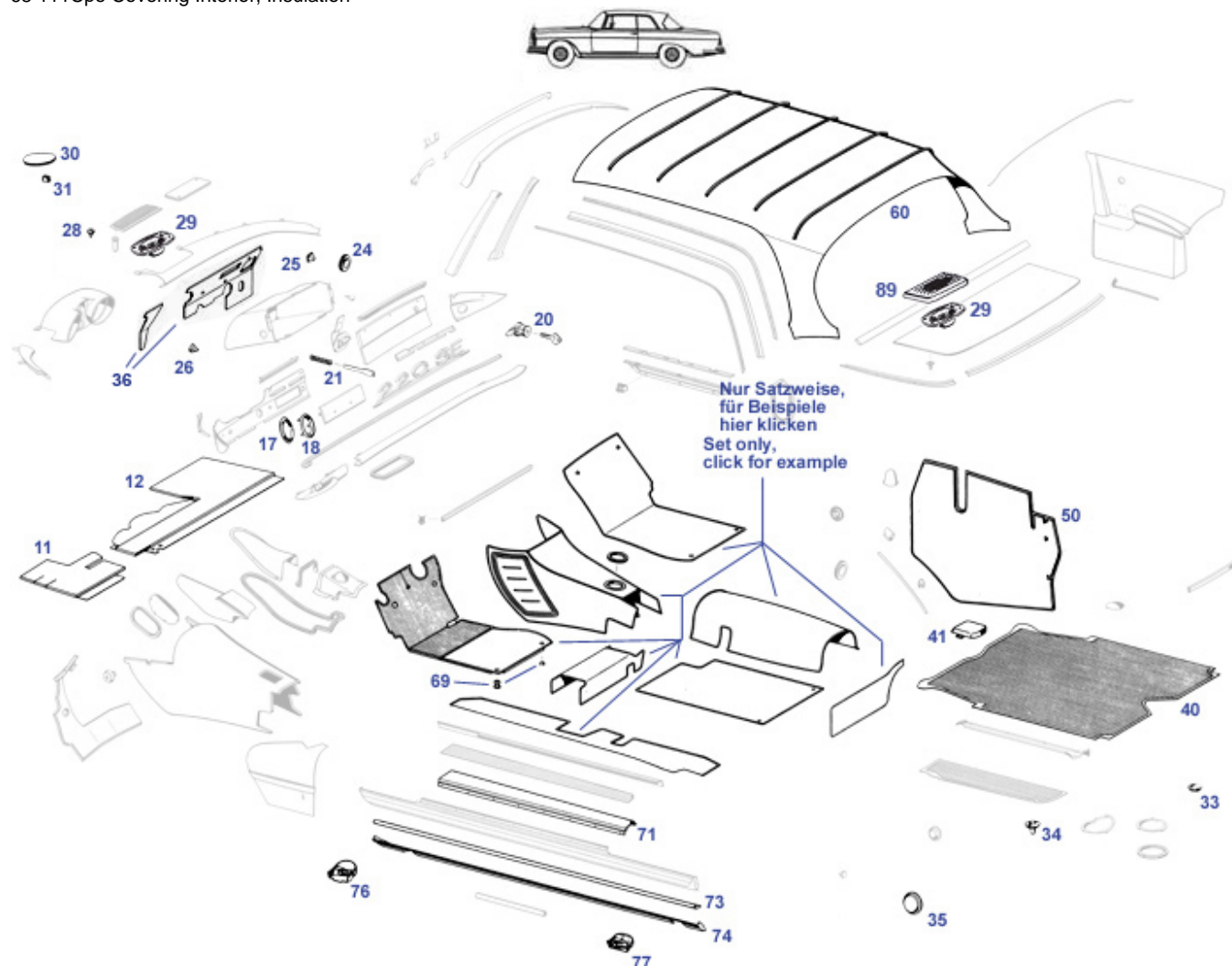

speaker	Speaker, W111 footwell, if "Stereo"	<a href="#">368215</a>	245,01 €		knob, plastic base, carpet fixture	<a href="#">798006</a>	3,19 €
tero	1sqm mat, Terodem SP300 self adhesive	<a href="#">968170</a>	75,45 €		Teppichsatz 111 Cpe Schlinge anthrazit	<a href="#">393272</a>	385,51 €
	Foam sheet per square mtr, D=5mm	<a href="#">368037</a>	8,65 €		Teppichsatz 111 Cpe rot-boucle	<a href="#">394173</a>	462,41 €
	Metal Clip, covers,	<a href="#">268676</a>	1,79 €	11	Cover, paper under dash C111 LHD LH, FN	<a href="#">368035</a>	64,40 €
12	Cover, paper under dash C111 LHD RH FN	<a href="#">368036</a>	103,04 €	17	Rubber pad, dec. ring, ->167	<a href="#">268042</a>	16,18 €
17	Rubber ring   1967 -> 07..1979   A1156890097	<a href="#">268044</a>	4,61 €	18	lock escutcheon up to '67, Alu anodized	<a href="#">268041</a>	7,98 €
24	Rbr plug 17,5mm	<a href="#">398995</a>	1,17 €	25	Rubbergrommet, firewall, square	<a href="#">299026</a>	3,32 €
26	Rubber buffer 5mm,121,113,10	<a href="#">298066</a>	0,89 €	29	Speaker 108/109/111	<a href="#">368015</a>	75,36 €
30	Cover, front subframe mount	<a href="#">268010</a>	11,90 €	31	Clip,cover	<a href="#">268009</a>	1,74 €
33	Plug, 32mm, e.g. boot, ..Repro	<a href="#">268309</a>	1,81 €	33	Buffer, conical shape, boot lid div.	<a href="#">398043</a>	1,65 €
34	Grommet 4/20mm, 1 hole, drain	<a href="#">399009</a>	1,71 €	36	Firewall Insulation 111/2, version see picture	<a href="#">368530</a>	212,89 €
36	Firewall mat LHD W111 220 SEB, Material 13mm	<a href="#">368532</a>	210,00 €	40	Rubber trunk main mat A1086840105	<a href="#">868300</a>	218,96 €
41	Rivet,for cover in boot	<a href="#">269034</a>	0,35 €	41	cover rear cross member, above axle mount	<a href="#">269832</a>	31,90 €
50	Covering blk card, boot 108LH	<a href="#">868611</a>	87,51 €	50	Covering, W110 boot LH	<a href="#">368612</a>	94,00 €
50	Card+foam covering W111 Cpe-trunk LH	<a href="#">368611</a>	103,04 €	59	Seal 111Cpe	<a href="#">369040</a>	127,39 €
69	Cap part of snap	<a href="#">177005</a>	1,79 €	69	Knob(1pce),e.g.rubbermats	<a href="#">268105</a>	4,94 €
69	Screw 4,2 x 25	<a href="#">268104</a>	0,30 €	69	Spring eye part of snap	<a href="#">177006</a>	0,39 €
69	Ball to screw, part of snap	<a href="#">177003</a>	0,43 €	71	Panel under rocker mat , LH door	<a href="#">368170</a>	95,00 €

71	Panel under rocker rubber, RH doorstep	<a href="#">368180</a>	95,00 €	73	step 1m rbr profile, Cab/Cpe rocker	<a href="#">398011</a>	5,65 €
77	Cover/ Plug jack mount rear A1118995108	<a href="#">389008</a>	24,50 €	85	Nachrüst-Gurt, Fond zB. W108	<a href="#">899973</a>	107,10 €



## 69/88 Trims at Sidepanel

69/88 Trims at Sidepanel

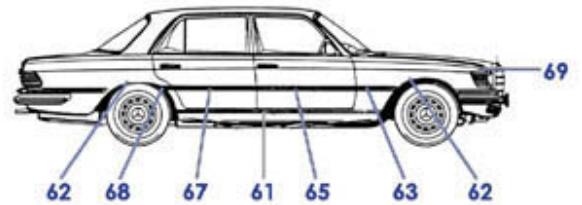
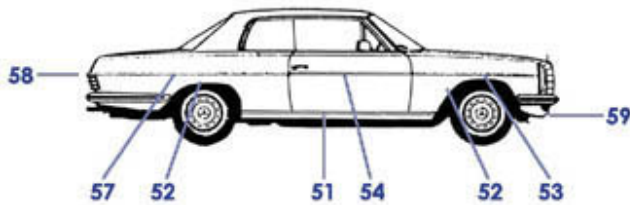
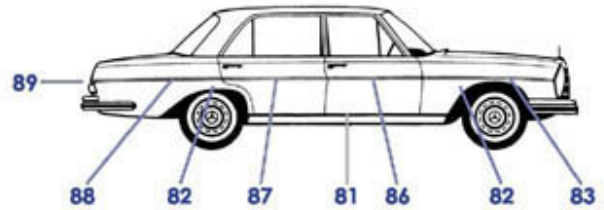
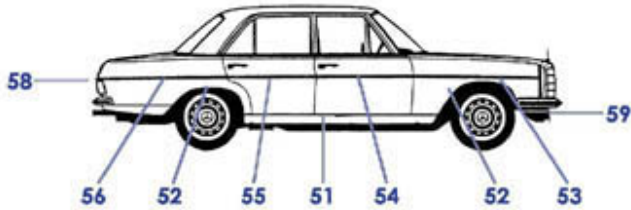
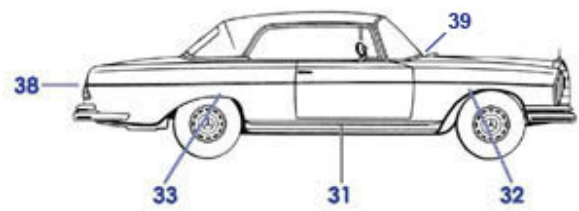
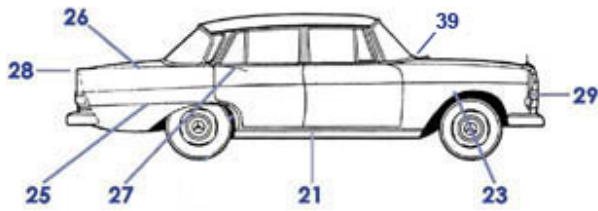

	Dec. strip set, whl. arch W/C111, B.Quality	<a href="#">B364000</a>	119,00 €				Bolt, flat head, garnish trim below WS, 2x req	<a href="#">367117</a>	13,35 €
	Rubber underlay, tailpanel trims ref 0009872760	<a href="#">369056</a>	39,69 €	21			Clip, t'hold strip, to'67	<a href="#">898010</a>	1,49 €
21	Clip, dec. strip Ponton	<a href="#">472115</a>	2,49 €	27			Clips	<a href="#">472056</a>	4,30 €
28	Schild "200D" am A-Brett,solange Vorrat	<a href="#">381028</a>	28,56 €	31			1m rbr profile, Cab/Cpe rocker	<a href="#">398011</a>	5,65 €
31	Plug, e.g. upper trim at door W111 Cpe/convertible, Ref.-No.	<a href="#">372082</a>	2,56 €	33			1m rubber profile e.g. prot.	<a href="#">169056</a>	2,99 €
39	grommet washer-clip	<a href="#">367099</a>	0,60 €	39			Connecting piece, middle	<a href="#">267045</a>	14,33 €
51	Clip,rocker panel trim 108, ...	<a href="#">872056</a>	0,20 €	52			Dec. strip set, whl. arch W114/115	<a href="#">564000</a>	133,52 €
53	Dec. strip, wing, fr.Lt.	<a href="#">569070</a>	45,70 €	53			Dec. strip, wing, fr.Rt.	<a href="#">569080</a>	45,70 €
54a	Dec. strip on door limo fr.Rt.	<a href="#">572256</a>	30,33 €	54a			Dec. strip on door limo fr.Lt.	<a href="#">572255</a>	30,33 €
55	Dec. strip on door rr.Lt.	<a href="#">573255</a>	30,33 €	55			Dec. strip on door rr. Lt.	<a href="#">573256</a>	30,33 €
61	Dec. strip t'hold SEL Lt.	<a href="#">669051</a>	29,42 €	61			Dec. strip t'hold SEL Rt.	<a href="#">669061</a>	47,60 €
63	Dec. strip, wing, fr. Lt.	<a href="#">669070</a>	115,00 €	63			Dec. strip, wing, fr. Rt. W116 NOS	<a href="#">669080</a>	115,00 €
67	Dec. strip rear door SE Lt.	<a href="#">673250</a>	27,06 €	67			Dec. strip rear door SEL Lt.	<a href="#">673251</a>	51,52 €
67	Dec. strip rear door SE Rt.	<a href="#">673260</a>	49,67 €	68			Dec. strip bf. rear whl. Lt.	<a href="#">669110</a>	26,79 €
68	Dec. strip bf. rear whl. Rt. W116 NOS	<a href="#">669120</a>	32,13 €	83			Trim plug, red	<a href="#">772083</a>	0,24 €
126	Bumper bracket L or R, outer	<a href="#">388126</a>	93,89 €	150			Bumper bracket late Cpe frt inner LH	<a href="#">388150</a>	63,72 €
150	Bumper bracket late Cpe frt inner RH	<a href="#">388160</a>	63,72 €	999			Plug, trim fitment, grey	<a href="#">772082</a>	1,02 €

## 67/72/75 Weatherstrips 4-door vehicles

### 67/72/75 Weatherstrips W110+111+112(4-door), 108+109

W/s gasket, W110-112: limo, OE-quality	<a href="#">367020</a>	164,99 €	grommet, frt door wirings 108/9	<a href="#">899050</a>	29,99 €
Door seal W108 (SE), rear left original quality	<a href="#">873100</a>	200,99 €	Door seal W108-9 (SEL) rr.Lt.	<a href="#">873105</a>	169,19 €
Clip, door seal	<a href="#">873159</a>	0,60 €	Seal B-pillar W108-9 rear left original quality	<a href="#">873180</a>	59,50 €
Door seal W108 (SE) rear right original quality	<a href="#">873200</a>	200,99 €	Door seal W108-9 (SEL) rr.r	<a href="#">873205</a>	160,00 €
Seal B-pillar W108-9 rear right original quality	<a href="#">873280</a>	59,50 €	Seal, s'shine roof frt. 108 114 123	<a href="#">878900</a>	17,85 €
Boot seal W108/109 , reproduction	<a href="#">875822</a>	98,89 €	A1087270431 Seal, B-pillar W108-9 fr.Rt	<a href="#">872280</a>	52,90 €
Rr window seal, W108/109, reproduction	<a href="#">867833</a>	93,15 €	W/S seal 108/109, reproduction	<a href="#">867820</a>	77,35 €
W/s gasket, W110-112: limo, reproduction	<a href="#">367820</a>	82,11 €	grommet, drain hose @ trunk W108 sunroof	<a href="#">878099</a>	30,03 €
brush L or R sunroof	<a href="#">878720</a>	8,97 €	1m fabric hose black, for protection profiles pillars	<a href="#">372804</a>	12,79 €
1m fabric hose blue, for protection profiles pillars	<a href="#">372805</a>	12,79 €	1m fabric hose brown, for protection profiles pillars	<a href="#">372806</a>	12,79 €
clip, brush, inner, 108,109,114,115	<a href="#">872502</a>	7,49 €	Door seal W108-109 fr.Rt.	<a href="#">872200</a>	179,99 €
R/w gasket, W110-112 4-door cars, OE-quality	<a href="#">367033</a>	99,00 €	Seal B-pillar W110-112 rear right	<a href="#">373280</a>	29,75 €
R/W gasket, W110-112 4-door cars, FEBI	<a href="#">367833</a>	65,24 €	Door seal 190-300SEL, fr.Lt.	<a href="#">372105</a>	256,93 €
Seal B-pillar W110-112 fr.L	<a href="#">372180</a>	46,40 €	A1107200278 Door seal 190-300SEL, fr.Rt	<a href="#">372205</a>	256,93 €
Seal B-pillar W110-112 front right	<a href="#">372280</a>	46,40 €	Door seal 190-300SE, rr.Lt.	<a href="#">373100</a>	163,14 €
Gkt. B-pillar W110-112 rear left	<a href="#">373180</a>	29,75 €	Door seal 190-300SE, rr.Rt.	<a href="#">373200</a>	163,14 €
Boot seal, fits 4-door	<a href="#">375022</a>	140,00 €	Seal B-pillar W108-9 front Left original quality	<a href="#">872180</a>	52,90 €
Rear window gasket, ponton/limo OEM	<a href="#">467033</a>	64,50 €	W/s gasket, W108/109, FEBI	<a href="#">867020</a>	41,00 €
Rr window seal, W108/109, OE-quality	<a href="#">867033</a>	104,54 €	Frontscheibendichtung 108 Orig	<a href="#">867920</a>	143,50 €
Set rbr mats rocker pnl, blk, W108 S/S	<a href="#">868580</a>	115,00 €	Set rbr mats rocker pnl, grey, W108-S/S	<a href="#">868585</a>	115,00 €
Set rbr mats rocker pnl,blk, W108/9-SE	<a href="#">868590</a>	115,00 €	Set rbr mats rocker pnl,grey, W108/9-SE	<a href="#">868595</a>	115,00 €
Door seal W108-109 fr.Lt.	<a href="#">872100</a>	179,99 €	6 pcs set rubber mats W110/111, 4-door LHD, interior, no	<a href="#">368501</a>	362,95 €

### 67/72/75 Weatherstrips W114+115(4-door), W123, W116

W/s gasket, W114/115	<a href="#">567020</a>	99,00 €	Rubberseal windscreed W116, OE-quality	<a href="#">667020</a>	91,26 €
Body seal kit, 9pcs, W123 4-door	<a href="#">572601</a>	389,00 €	Set 4pcs grommets, B-pillar->rear doors, CL/PWL	<a href="#">899051</a>	19,04 €
clip, brush, inner, 108,109,114,115	<a href="#">872502</a>	7,49 €	Boot seal W116, Repro	<a href="#">675022</a>	102,52 €
Door seal W116, front right	<a href="#">672200</a>	109,00 €	Door seal W116, front left	<a href="#">672100</a>	109,00 €
Rubber seal, rear window W116, OE-quality	<a href="#">667033</a>	75,68 €	seal rear, sunroof 115, 116	<a href="#">578910</a>	13,09 €
A1156780820 R/w gasket, W114/115	<a href="#">567033</a>	109,99 €	Boot seal 4-door-W114/115, Repro	<a href="#">575022</a>	49,99 €
Gkt.,triang.wind. W114-5 Rt. rr.	<a href="#">573240</a>	53,55 €	A1157301478 Door seal W114-115 rr. Rt.	<a href="#">573200</a>	129,70 €
Door seal W114-115 rear left	<a href="#">573100</a>	129,70 €	Door seal W114-115 front right	<a href="#">572205</a>	124,95 €
Door seal W114-115 front left	<a href="#">572105</a>	124,95 €	rear window seal W114/115	<a href="#">567833</a>	30,29 €

### 72/75 Weatherstrips W126 (4-door), W201, W124

protection bellows door wiring	<a href="#">580920</a>	4,41 €	Door seal W201 frt LH	<a href="#">572106</a>	71,61 €
Door seal W201 frt RH	<a href="#">572206</a>	71,61 €	Door seal W201 rear RH	<a href="#">573206</a>	78,90 €
Door seal W201 rear LH	<a href="#">573106</a>	78,90 €	Weatherstrip boot lid W201, Repro	<a href="#">575823</a>	43,50 €
Weatherstrip trunk lid W124	<a href="#">575825</a>	26,18 €	Weatherstrip trunk lid W124 late	<a href="#">575826</a>	65,45 €

(4-door) early					
Door seal frt LH W124 (4-door veh)	<a href="#">572107</a>	47,60 €	Door seal frt RH W124 (4-door veh)	<a href="#">572207</a>	47,60 €
Door seal rr LH W124 (4-door veh)	<a href="#">573107</a>	34,51 €	Door seal LH 126 SEC (Coupe)	<a href="#">672102</a>	94,49 €
Door seal RH 126 SEC (Coupe)	<a href="#">672202</a>	94,49 €	seal, taillight W126, fits L or R	<a href="#">682655</a>	88,89 €

## 72.b Doors W111 Coupe/Convertible

72.b Doors W111 Coupe/Convertible

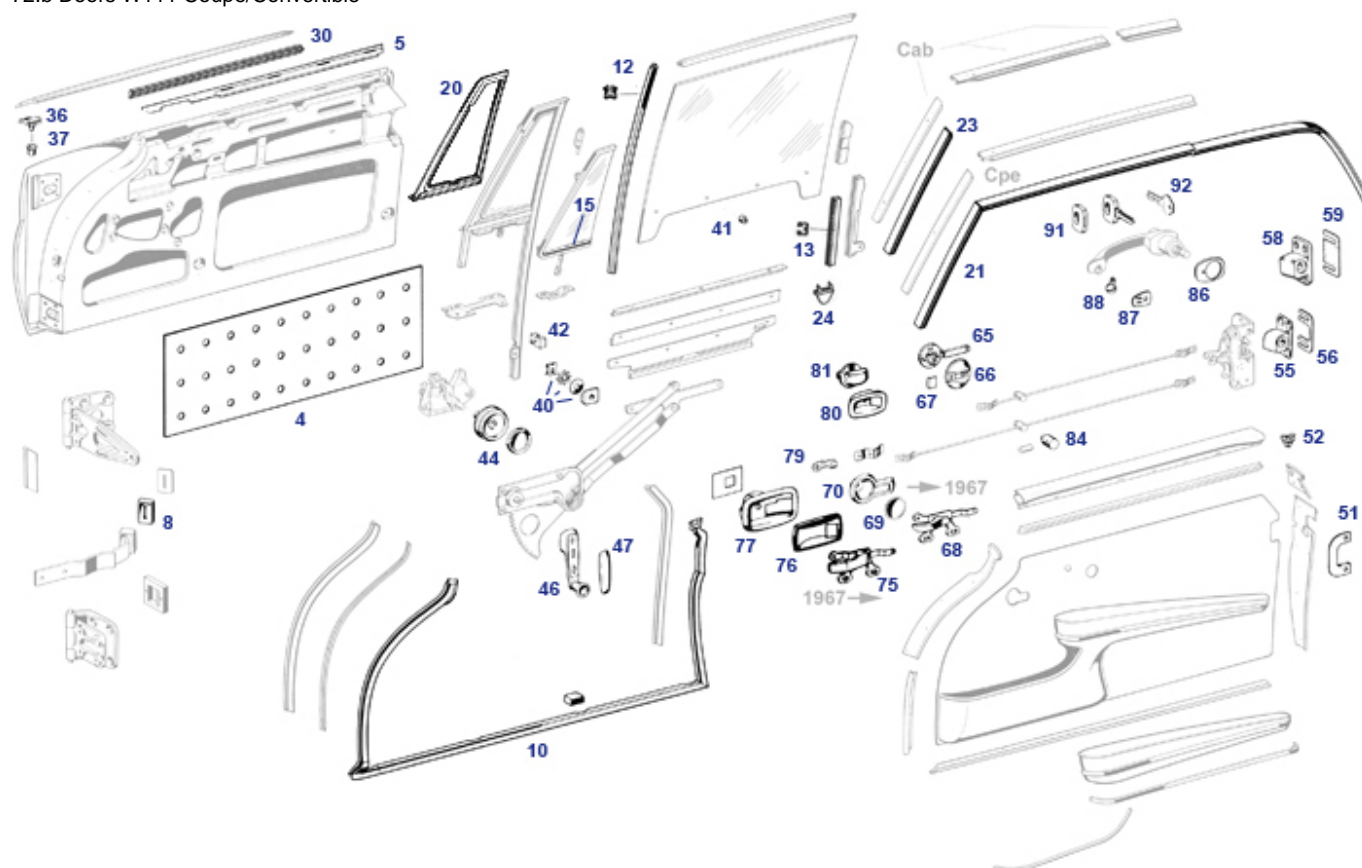

	A1117255132	<a href="#">372123</a>	130,89 €		Door lock,late FN+ catch, RH	<a href="#">272049</a>	236,56 €
	lock mechanism RH, no prot-lock	<a href="#">172048</a>	399,45 €		A1117255132	<a href="#">372122</a>	130,89 €
	--> see 372100	<a href="#">372900</a>	211,34 €		late lock mechanism LH, w. prot-lock	<a href="#">272063</a>	572,25 €
	late lock mechanism RH, no prot-lock	<a href="#">272062</a>	457,70 €		lock mechanism RH, no prot-lock	<a href="#">272051</a>	432,21 €
	lock mechanism LH, w. prot-lock	<a href="#">272050</a>	478,39 €		1m rbr profile, glass framing	<a href="#">367055</a>	14,28 €
	Handle w.knob, ca. 1970-1976	<a href="#">276004</a>	41,50 €		lock mechanism LH, no prot-lock	<a href="#">172049</a>	459,99 €
4	Insulation, adhesive, at door skin inside W111 Cpe/Cab	<a href="#">372168</a>	45,80 €	4	0,75 sqm mat, Teroson BT-SP100 self adhesive	<a href="#">968173</a>	67,20 €
5	Inner upper door strip, metal, W111Cpe/Cab LH	<a href="#">372711</a>	33,32 €	5	Inner upper door strip, metal, W111Cpe/Cab RH	<a href="#">372721</a>	33,32 €
10	Door seal C111-2 coupe/cabriolet right	<a href="#">372200</a>	267,75 €	10	Door seal C111-2 coupe/cabriolet left	<a href="#">372100</a>	267,75 €
13	window slide rail, 2m	<a href="#">372525</a>	49,98 €	20	Triangle. window. gasket. C111/2 left	<a href="#">372130</a>	178,50 €
20	Triangle window gasket C111/2 right	<a href="#">372230</a>	178,50 €	21	main body seal kit W111-2, Cpe, OE-quality	<a href="#">372600</a>	1.191,14 €
21	Side wind. seal W111 coupe Rt.	<a href="#">372211</a>	102,99 €	21	Side wind. seal W111 coupe Lt.	<a href="#">372216</a>	102,99 €
23	Seal W111 Cabrio, left	<a href="#">372210</a>	83,90 €	23	Abdichtgummi W111 Cabrio, right	<a href="#">372215</a>	83,90 €
23	Seal A-pillar Cabriolet 540mm	<a href="#">372550</a>	25,20 €	36	Plug, e.g. upper trim at door W111 Cpe/convertible, Ref.-No.	<a href="#">372082</a>	2,56 €
37	plug, red, see pict	<a href="#">772008</a>	0,45 €	40	Washer Kit for Mounting Window Regulator - 1237200114	<a href="#">272752</a>	10,88 €
41	Rubber sleeve for door glass cover,hand wheel, seats up to 07.'67, others	<a href="#">272075</a>	2,30 €	42	Guide jaw W111C, at window rail	<a href="#">372009</a>	26,99 €
44	Window crank handle 63-70 replacemt	<a href="#">291639</a>	34,45 €	46	Window crank handle 63-70 replacemt	<a href="#">276901</a>	49,50 €
46	Window crank handle 63-70 replacemt	<a href="#">276001</a>	133,64 €	47	Crank Pad 06.63->01.70 black	<a href="#">276090</a>	14,99 €
51	1 pair door catch garnish 113,111Cab/Cp,C107 early	<a href="#">272815</a>	109,00 €	51	Screw, door catch surround M4 x 10	<a href="#">777029</a>	1,90 €
53	Ctr sunk screw @ 272033/044/300/400	<a href="#">272034</a>	1,44 €	55	Door catch Lt. R113 07.61->'67 3-hole	<a href="#">272055</a>	91,45 €
55	Door catch RT. 07.61->'67 3-hole	<a href="#">272022</a>	91,25 €	56	Threaded door catch support	<a href="#">164055</a>	72,91 €

57	Screw, 6x16 e.g. door catch, ..	<a href="#">777021</a>	1,24 €	59	distancer 0,5mm flat , door catch '69->	<a href="#">872012</a>	4,76 €
59	Distancer, 1,5mm, door catch '69->..	<a href="#">572012</a>	4,76 €	65	Locking handle assy. inner door ->'67 R	<a href="#">172194</a>	109,78 €
65	Locking handle assy, inner door ->'67 L	<a href="#">172193</a>	109,78 €	65	Chrome handle for int.locking repair	<a href="#">172195</a>	59,99 €
66	Door lock escutcheon plate	<a href="#">176866</a>	36,62 €	66	Door lock escutcheon plate	<a href="#">176066</a>	78,53 €
67	Chrome cover @ lock-lever	<a href="#">172868</a>	15,10 €	67	Cover tab chromed for 176066	<a href="#">172168</a>	9,98 €
68	Opener handle inner LH ->'67 (230,250FN	<a href="#">276111</a>	174,76 €	68	Opener handle inner RH ->'67 (230,250FN	<a href="#">276112</a>	174,76 €
68	Phillips screw, half-round head, M6 x 16	<a href="#">990109</a>	0,34 €	69	Insert opener handle, round style	<a href="#">276855</a>	11,72 €
70	Escutcheon, fits opener handle LH ->'67	<a href="#">276050</a>	129,70 €	70	Escutcheon, opener handle RH ->'67 optical error on the inside	<a href="#">276060</a>	129,70 €
75	Opener handle inner RH '67-> (250FN,280	<a href="#">276012</a>	289,99 €	75	Opener handle inner LH '67-> (250FN,280	<a href="#">276011</a>	289,99 €
76	Late right Insert   black   250-280SL	<a href="#">276010</a>	19,99 €	77	Opener chrome surr. from 67, orig	<a href="#">276007</a>	27,97 €
78	A1087660390 Insert, late FN, Lt.	<a href="#">276009</a>	19,99 €	79	clips for door actuator link wires	<a href="#">198004</a>	27,04 €
80	Recess, 280SL, 250SL 02980->	<a href="#">276013</a>	162,48 €	84	Rubber rod guide 190SL, R113, 111Cpe/Cab	<a href="#">298705</a>	5,95 €
84	Rubber rod guide 190SL, R113, 111Cpe/Cab	<a href="#">298005</a>	5,55 €	86	Rubber handle-tail, 113:RH / 111:LH	<a href="#">276820</a>	5,68 €
86	Rubber handle-tail, 113:LH / 111:RH	<a href="#">276810</a>	5,68 €	87	Rubber handle-frt, 113:LH / 111:RH	<a href="#">276830</a>	4,97 €
87	Rubber handle-frt, 113:RH / 111:LH	<a href="#">276840</a>	4,97 €	91	Handle, key, fits up to 11.'78 ca	<a href="#">789190</a>	12,05 €

## 75 Bootlid W111-108

75 Bootlid W111-108

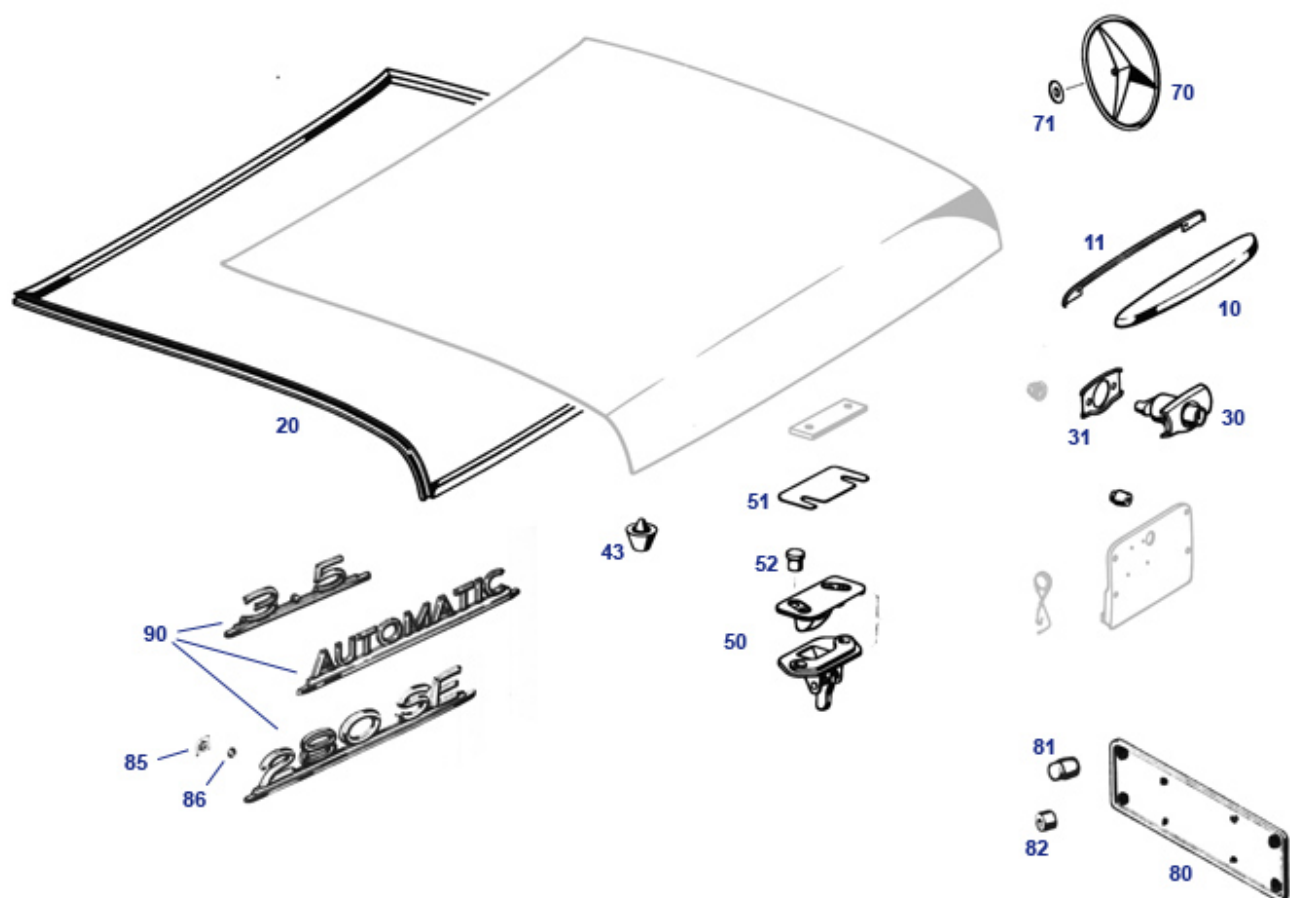

	Rubbergrommet, heat.return Rt. or drain 108boot	<a href="#">799003</a>	13,01 €	10	Handle, chrome, trunk lid	<a href="#">275010</a>	160,00 €
11	Rbr underlay,boot lid handle 113,111,10	<a href="#">275011</a>	7,82 €	20	Boot seal W111 coupe	<a href="#">375021</a>	162,90 €
20	Boot seal, fits 4-door	<a href="#">375022</a>	140,00 €	20	Boot seal W108/109 , reproduction	<a href="#">875822</a>	98,89 €
31	Underlay rubber, trunk lock 111Cpe/Cab	<a href="#">375831</a>	8,84 €	43	Buffer, conical shape, boot lid div.	<a href="#">398043</a>	1,65 €
47	rubber buffer, fuel filler door 108,111,SLC107	<a href="#">398795</a>	2,30 €	51	shim 1mm, catch underlay, height adjustment	<a href="#">375039</a>	8,01 €
71	Rubber washer	<a href="#">175012</a>	1,11 €	80	Licence plate underlay, fr./rear, s-steel polished, fits 520mm	<a href="#">588088</a>	11,90 €
81	rbr buffer, rr lic plate, ... ref 1089870540	<a href="#">898044</a>	7,90 €	85	Clip, 'Automatic'	<a href="#">281024</a>	0,20 €
86	O-Ring blk rubber, eg Type signs	<a href="#">281027</a>	0,13 €	90	Typenschild: 280SEL	<a href="#">881005</a>	94,26 €



## 81/86 Outer Mirror, Wiperblades, Wheel Trim

81/86 Outer Mirror, Wiperblades, Wheel Trim

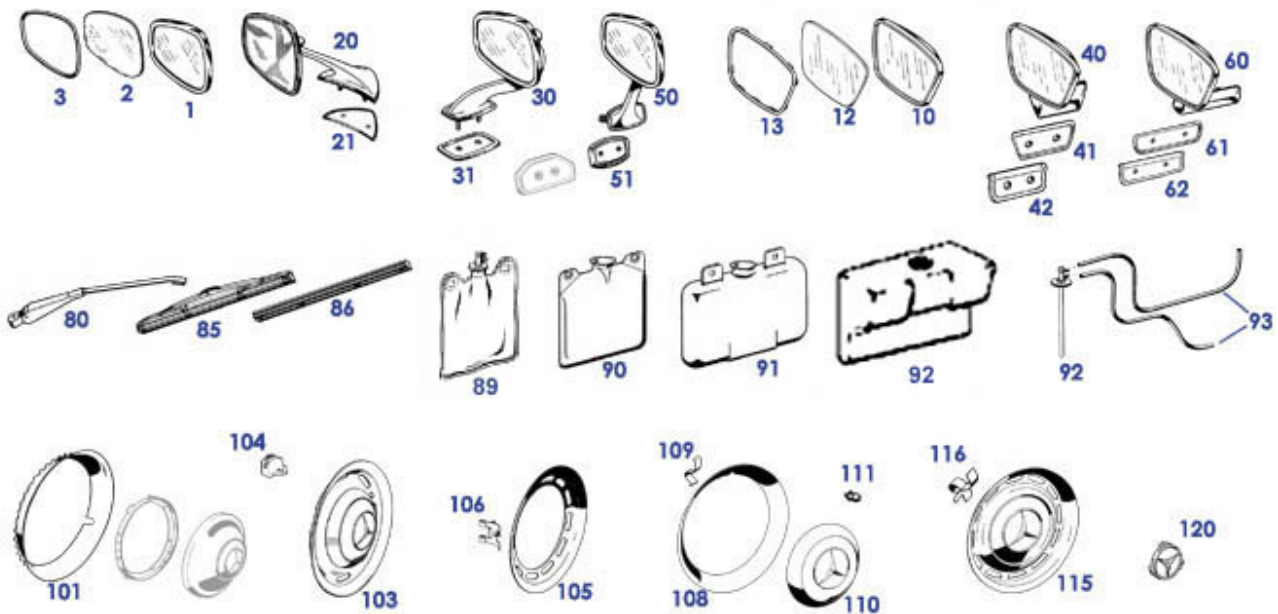

	Mirror head '67->, RH, quality deficits, Repro	<a href="#">281852</a>	32,50 €	sonstiges Wheel lug nut, 190SL, Ponton	<a href="#">199022</a>	0,79 €
	Mirror head '67->, LH, quality deficits, Repro	<a href="#">281851</a>	42,00 €	sonstiges Right sun visor w/o Brackets (late version)	<a href="#">881124</a>	190,00 €
sonstiges	Left sun visor w/o Brackets (late version)	<a href="#">881123</a>	190,00 €	sonstiges Wheel bolt+cap, alloy whl.to 85	<a href="#">740005</a>	1,90 €
	A1158690121 mech pedal washer pump w.sw	<a href="#">586020</a>	431,60 €	sonstiges Wheel bolt, steel wheels MB from 1967	<a href="#">240005</a>	1,59 €
1	Mirror head ->67, Repro, tinted	<a href="#">181025</a>	43,64 €	1 Mirror head ->67, Repro, clear	<a href="#">181125</a>	47,10 €
2	Replacement glass, tinted	<a href="#">181026</a>	22,00 €	3 A0008110165 Replacement nylon bezel	<a href="#">181027</a>	14,70 €
12	Mirror glass, flat, tinted, fits late m	<a href="#">281061</a>	23,80 €	13 Ring, glass retention, 1967-> (trapez)	<a href="#">281062</a>	16,66 €
20	Outside mirror, sedan, Rt.	<a href="#">481020</a>	88,38 €	20 Outside mirror, sedan, Lt.	<a href="#">481010</a>	88,38 €
21	Seal, outside mirror, Rt.	<a href="#">481021</a>	9,98 €	21 Seal, outside mirror, Lt.	<a href="#">481011</a>	10,40 €
30	Rear view mirror, Lt. early, B-quality	<a href="#">281030</a>	101,45 €	30 Rear view mirror, Rt. early, B-quality	<a href="#">281040</a>	100,90 €
31	Rubber pad mirror ->'67, fits L/R	<a href="#">281035</a>	2,64 €	40 A1088101516 Ot.mirror C111, W108/9 Lt.	<a href="#">881050</a>	160,65 €
40	Outer right .mirror C111, W108/9	<a href="#">881060</a>	125,97 €	41 Mirror underlay "trapezoid" '67->	<a href="#">281855</a>	2,56 €
42	Hidden bracket, door mirror late	<a href="#">281056</a>	13,85 €	50 Ot.mirror 250S,SE+300SE left early	<a href="#">881030</a>	317,19 €
52	Hidden bracket, door mirror early	<a href="#">281057</a>	12,99 €	60 Early outer right mirror W114 + W115 (up to 07.1973)	<a href="#">581040</a>	87,36 €
60	A1158100516 Ot.mirror W114/115 Lt. earl	<a href="#">581030</a>	87,36 €	61 Underlay ot.mirror C114 early	<a href="#">581036</a>	6,25 €
80	Tool, wiper link shaft greasing	<a href="#">258826</a>	65,45 €	80 Chrom-Überwurfmutter f.Zapfenschlüssel	<a href="#">382244</a>	43,44 €
80	Wiper arm 190SL	<a href="#">182095</a>	106,20 €	80 W'wiper arm W/C114, W115 Rt.	<a href="#">582220</a>	102,52 €
85	Wiper Blade 108-109, 114-115	<a href="#">882730</a>	49,40 €	85 1 pce W'blade,280-500SL, 350/450SLC FN	<a href="#">782230</a>	49,40 €
85	Wiper blade, single piece, 108-109, 114-115	<a href="#">882230</a>	47,59 €	86 Wiper rubber, 280SL (late)	<a href="#">282234</a>	23,81 €
86	Wiper refill ref. BO 3391014234 114,115,108,109	<a href="#">582233</a>	11,90 €	89 N/A: Washer bag w/o valve	<a href="#">186005</a>	208,00 €
90	WS washer tank, repro with cap	<a href="#">186810</a>	87,26 €	92 A1088690020	<a href="#">886010</a>	149,00 €
92	Washer bag cap w.valve e.g to 186015, B-Quality	<a href="#">186015</a>	18,86 €	93 Hose, w'washer, flex.,per metre	<a href="#">186040</a>	1,84 €
101	Wheel trim ring, 13", s.steel, Repro	<a href="#">181130</a>	47,01 €	101 "Wheel trim ring chromed, 13"	<a href="#">181030</a>	111,18 €
108	"Dec. ring,wheel, 15", chr."	<a href="#">440020</a>	105,90 €	108 Ornamental ring 14", chromed	<a href="#">240810</a>	65,45 €

108	Wheel rim trim, 14', chromed mild steel	<a href="#">240110</a>	114,76 €	108	"Decorative ring, stainless. 14"	<a href="#">240013</a>	47,01 €
109	Spring clip, fits orig. 14" wheel decoration ring	<a href="#">240020</a>	2,88 €	116	spring clip for wheel cover 14" 1968->	<a href="#">240041</a>	3,13 €

## 82 Headlamp S/SE/SEb/SE C

82 Headlamp S/SE/SEb/SE C

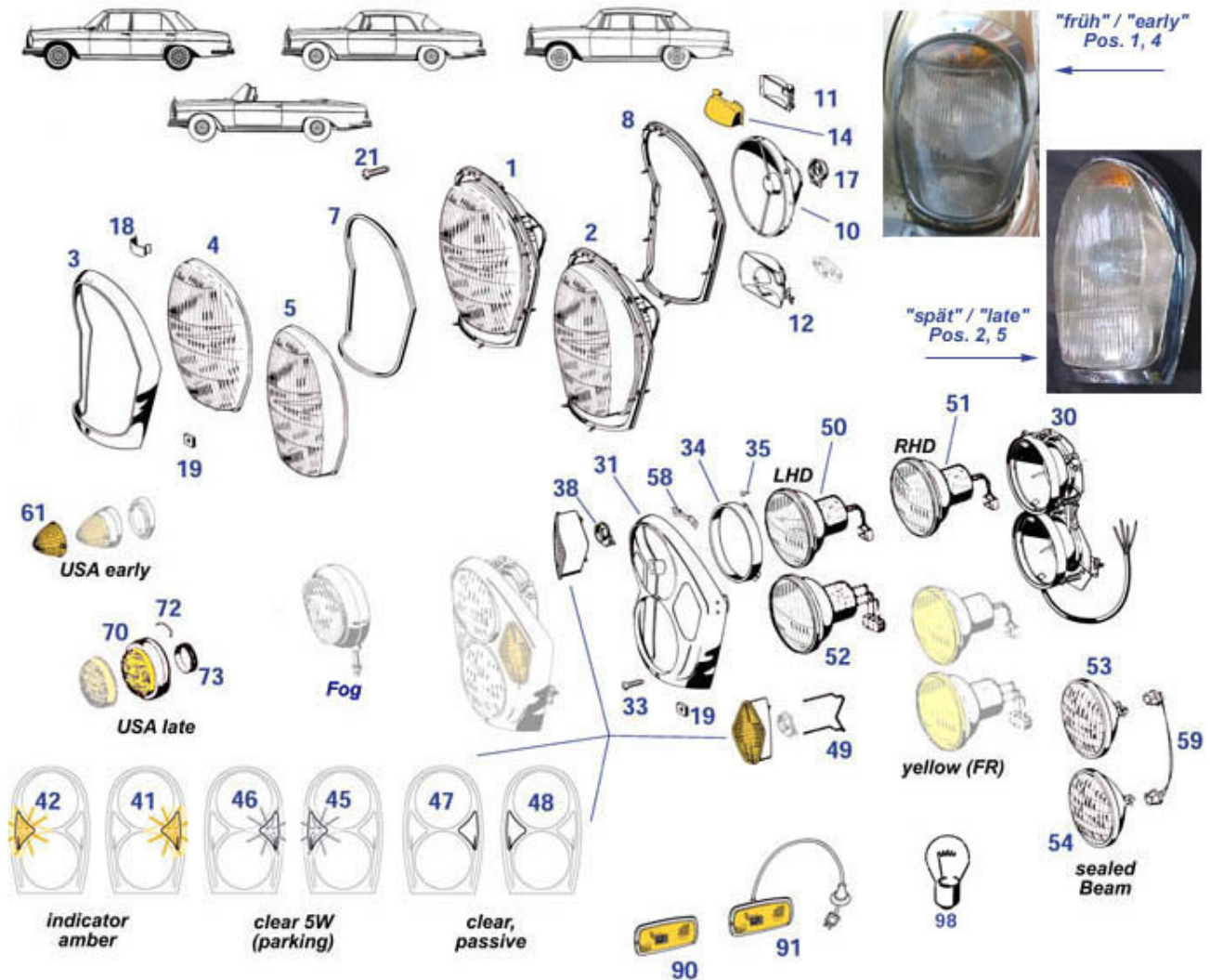

	LED P43t, lamps replacing H4	<a href="#">799191</a>	194,07 €	more	el connector 2 pole, male, e.g. licence lamp 111,108	<a href="#">354183</a>	12,00 €
	Euro H4 lamp insert, LHD, w.parking lamp option	<a href="#">782747</a>	36,50 €	FOG	1 pair aux lamp accessory chrome round H3 unit	<a href="#">382328</a>	319,99 €
	Foam shim, wiper motor to firewall W111	<a href="#">382248</a>	10,95 €		Milled plastic nut, rr lamp 108/111	<a href="#">382855</a>	3,34 €
more	rubber, licence light @ bumper 111,108	<a href="#">382053</a>	9,00 €	10	Reflector fits dropshape headlamp	<a href="#">382071</a>	172,55 €
31	Dec.chrome surround for double light unit	<a href="#">882811</a>	267,04 €	35	Hex. socket head cap screw, low head, zinc plated M4X6	<a href="#">882013</a>	0,69 €
35	plastic washer PA 3,2	<a href="#">882015</a>	0,15 €	41	Amber light insert, LH., late, repro	<a href="#">882721</a>	126,28 €
42	Amber light insert, RH., late, repro	<a href="#">882722</a>	126,28 €	45	Parking light insert, LH., late, repro	<a href="#">882723</a>	126,28 €
46	Parking light insert, RH., late, repro	<a href="#">882724</a>	126,28 €	47	Insert for lamp bezel, LH. clear, with no lamp support	<a href="#">382725</a>	110,50 €
48	Insert for lamp bezel, RH. clear, with no lamp support	<a href="#">382726</a>	110,50 €	98	Bulb 12V / 21W direction indicator	<a href="#">299085</a>	1,25 €
98	light bulb 12V/2W, BA9s, eg. Instruments	<a href="#">254033</a>	2,20 €	98	Bulb, e.g. trunk light	<a href="#">282033</a>	2,50 €
98	Light bulb 12V/2W, BA7s	<a href="#">299079</a>	1,99 €	98	Bulb, 55W Halogen H3,fog light	<a href="#">299091</a>	4,52 €
98	Bulb, 40/45W, Bilux	<a href="#">299092</a>	3,99 €	98	Halogen bulb H4 55/60 watts (P43t)	<a href="#">799090</a>	3,78 €
98	Glühlampe 12V 10W	<a href="#">799089</a>	0,44 €	98	Bulb 12V/0,5W, see picture	<a href="#">799083</a>	1,52 €
98	Bulb 12V / 3W, torpedo, total length 30	<a href="#">226102</a>	2,53 €	98	Bulb 12V/18W direction indicator	<a href="#">299087</a>	3,33 €
98	Bulb, 55W H1, e.g. 113 if Halogen equipped	<a href="#">299090</a>	2,89 €	98	Bulb, parking light, 12V/4W, BA9S	<a href="#">299099</a>	1,39 €
98	Bulb 12V / 5W, torpedo, total length	<a href="#">299098</a>	1,54 €	98	Bulb 1.2W, glass socket, switch-	<a href="#">299097</a>	1,79 €

	38				knob, cockpit		
98	Bulb, passenger compt. 3W, NoName	<a href="#">299096</a>	1,79 €	98	Bulb 12V / 10W, torpedo, total length 44	<a href="#">299094</a>	0,51 €
98	Bulb, 35W, Fog light	<a href="#">299093</a>	8,32 €	98	Bulb, 5/21W (2 filament)	<a href="#">199090</a>	1,09 €

## 82.c Tail Lights W111-2-door (Cab/Cpe)

82.c Tail Lights W111-2-door (Cab/Cpe)

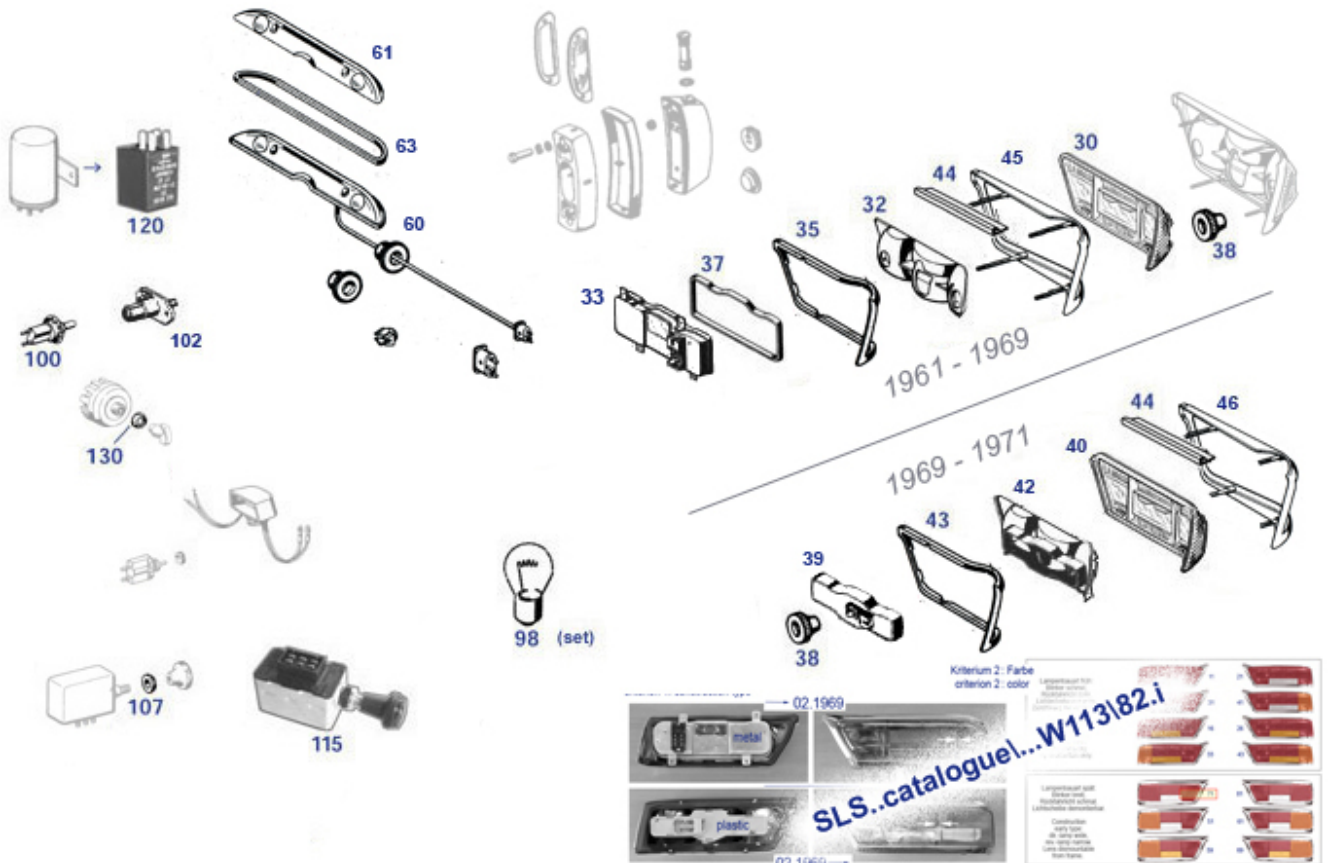

	Knob, A/C-vent, green dot	<a href="#">382027</a>	52,30 €		clip, e.g. wire fixture 190SL, R113, <a href="#">254874</a>	1,50 €
	Clip, see picture, Pls follow recommendation 254874	<a href="#">254774</a>	0,60 €		Knob,small,heater blower switch, <a href="#">382825</a>	61,90 €
	Spring clip for Rt.+Lt. cable	<a href="#">254071</a>	0,83 €		See new article number 254874   <a href="#">254074</a>	1,49 €
30	Lens w.o. frame, red/red, Rt.	<a href="#">282121</a>	143,99 €	30	Taillight lens early RH rd/ye/ye (FR) <a href="#">282143</a>	143,99 €
30	Right Tail Lamp Lens w/o. frame, red/yellow	<a href="#">282141</a>	143,99 €	30	Taillight lens early LH rd/ye/ye (FR) <a href="#">282133</a>	143,99 €
30	Left Tail Lamp Lens w/o. frame, red/yellow	<a href="#">282131</a>	143,99 €	30	Tail Lamp Lens - Left	<a href="#">282111</a> 143,99 €
32	Reflector RH, taillight "early style"	<a href="#">282108</a>	81,00 €	32	Reflector LH, taillight "early style"	<a href="#">282109</a> 81,00 €
33	Lampholder '63 - '69 right side	<a href="#">282114</a>	155,99 €	33	Lampholder '63-'69 left side	<a href="#">282115</a> 155,99 €
35	Seal, taillight LH, 220SEb/C	<a href="#">382817</a>	99,90 €	35	Seal, taillight 220SEb/C RH	<a href="#">382818</a> 99,90 €
35	Seal, taillight LH, 220SEb/C	<a href="#">382117</a>	45,99 €	35	Seal, taillight 220SEb/C RH	<a href="#">382118</a> 45,99 €
37	Seal Rear Lampholder/Bracking Board   (61cm) / -> 1969	<a href="#">282119</a>	4,74 €	38	Milled plastic nut, rr lamp 108/111	<a href="#">382855</a> 3,34 €
38	Milled M5 nut, plastic, white	<a href="#">282655</a>	7,04 €	40	Lens rear light LH. 69-> red-yellow	<a href="#">282151</a> 189,39 €
40	Lens rear light RH. 69-> red-yellow	<a href="#">282161</a>	189,39 €	42	Mirror fits RH taillight "late style"	<a href="#">282168</a> 133,99 €
42	Mirror, fits LH taillight "late style"	<a href="#">282158</a>	133,99 €	43	seal taillight left	<a href="#">382217</a> 59,50 €
43	seal taillight right	<a href="#">382218</a>	59,50 €	44	Rubber profile,1m rear lights, R113	<a href="#">282157</a> 8,22 €
46	Chrome bezel tail lamp 111cpe/conv LH late repro	<a href="#">382152</a>	254,90 €	46	Chrome bezel tail lamp 111cpe/conv RH late repro	<a href="#">382162</a> 254,90 €
60	Lic plate light 111	<a href="#">382005</a>	499,00 €	61	Chrome cover, lic plate light 108-111	<a href="#">382006</a> 398,35 €
63	rubber, licence light @ bumper 111,108	<a href="#">382053</a>	9,00 €	64	Grommet, 5/25,bulkhead	<a href="#">299012</a> 2,09 €
66	holder plug, lic plate lamp wiring 111-108	<a href="#">398822</a>	13,15 €	98	Bulb 12V 15W BA15S, halo modernized	<a href="#">399083</a> 3,69 €
100	Rubbershim @ door switch	<a href="#">182121</a>	12,50 €	100	Switch, flat connectors	<a href="#">282031</a> 10,21 €
100	Door switch round pin connectors	<a href="#">282721</a>	82,26 €	100	A0008210252 Door switch, version flat poles	<a href="#">182021</a> 28,98 €
100	Door switch, Reproduction	<a href="#">182821</a>	26,00 €	102	Bulb, e.g. trunk light	<a href="#">282033</a> 2,50 €

102	Trunk(boot) light and switch '59-'85 <a href="#">282022</a>	40,58 €	106	as long as stock lasts! el. connector <a href="#">254984</a>	27,67 €
106	Relay, flasher, retrofit., plastic knob, <a href="#">982034</a> Bosch	157,15 €	106	pigtail harness fits emergency switch 982034 <a href="#">982035</a>	49,03 €
106	Upgr. hazzard flasher Hella with wiring <a href="#">982834</a>	150,78 €	107	Escutcheon, emerg. flasher switch <a href="#">282035</a>	10,28 €
120	Flasher relay, see pict, pin position changed <a href="#">254060</a>	39,91 €	120	Turn signal transmitter (metal), Bosch <a href="#">182001</a>	76,90 €
120	crimp connector <a href="#">997992</a>	0,43 €	120	Turn signal transmitter <a href="#">254760</a>	42,39 €
120	universal flasher relay 12V 4x21W Bosch, flat pole <a href="#">582070</a>	42,39 €	120	Housing, fits up to 5 crimp-shoes <a href="#">554070</a>	0,71 €
121	A0015450211 Contact switch, glovebox <a href="#">254101</a>	402,03 €	130	Nut, chrome, light switch <a href="#">254043</a>	11,63 €
150	Rubber seal lic light lens early <a href="#">182051</a>	10,39 €	199	Bulb 12V / 10W, torpedo, total length 44 <a href="#">299094</a>	0,51 €



## 83 Heater System W111 Coupe/Cabriolet

83 Heater System W111 Coupe/Cabriolet

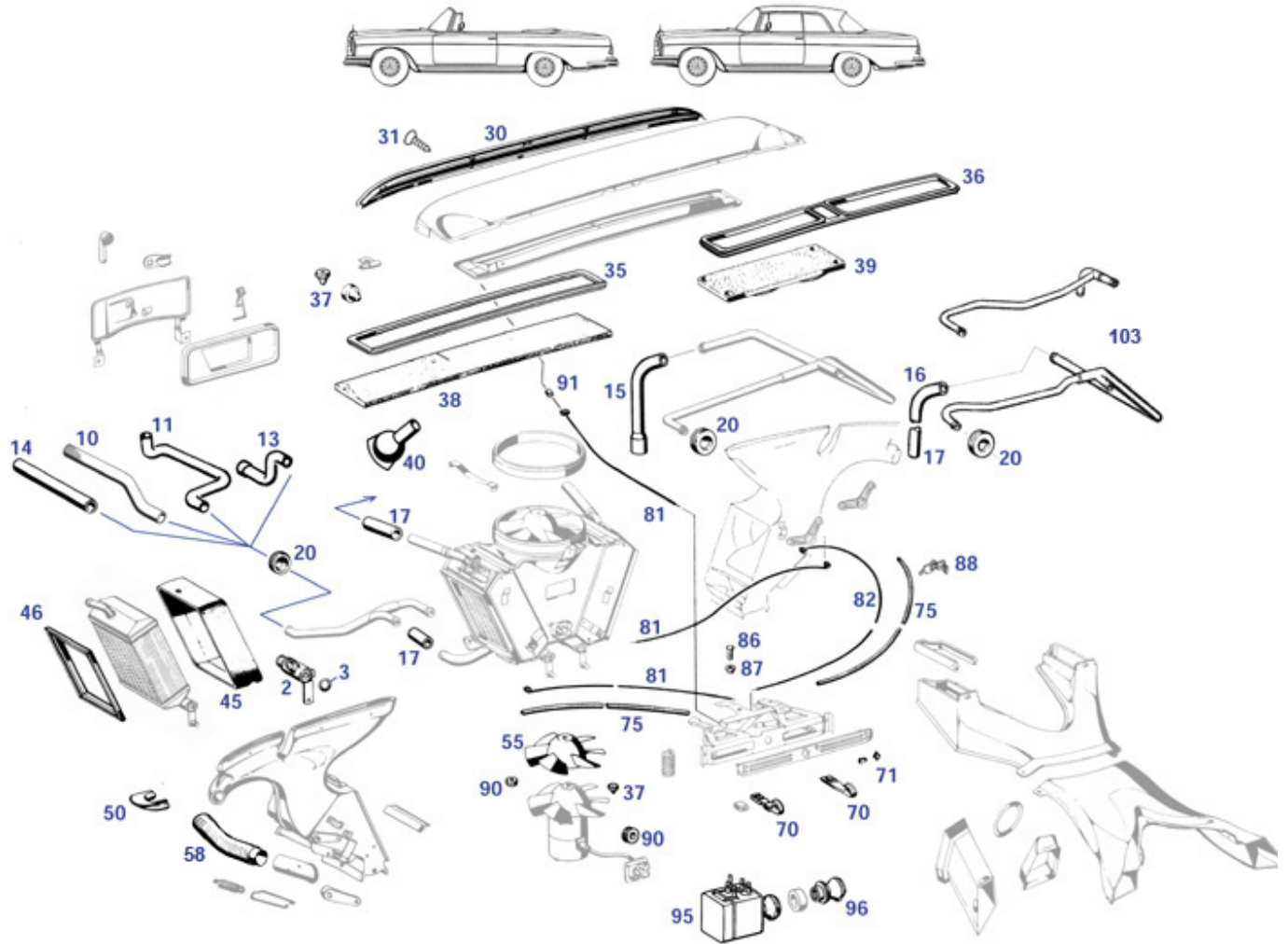

	Set 2pcs heater tubes, Pontoon-6-Cyl., 220a/S/SE, 219	<a href="#">483800</a>	275,00 €	others	replacement: fan motor, without blade	<a href="#">883809</a>	80,55 €
others	see 483100 identical product	<a href="#">483100</a>	398,30 €	3	Sealing ring, heater valve	<a href="#">283022</a>	2,31 €
15	Heater return hose, S-shape w.reducer	<a href="#">250806</a>	13,01 €	16	CL hose, bent, no reducer, heater retur	<a href="#">250829</a>	26,03 €
17	1m water hose 15 x 24mm	<a href="#">350016</a>	19,99 €	17	Water hose, i/D 18mm per metre	<a href="#">250019</a>	19,10 €
20	Rubber grommet, return	<a href="#">299004</a>	0,50 €	20	Rubber grommet	<a href="#">299005</a>	2,59 €
31	Screw, grille/bodywork	<a href="#">283021</a>	1,90 €	35	Seal, heater duct, W111 cpe/cab	<a href="#">383110</a>	79,49 €
36	Gasket, air duct flap W110/112-4-door	<a href="#">383112</a>	58,25 €	37	Rubber buffer 5mm,121,113,10	<a href="#">298066</a>	0,89 €
40	Ball Grommet for Bulkhead Drainage Pipes	<a href="#">283032</a>	25,75 €	50	A1108310020 Mounting,defroster nozzle	<a href="#">283037</a>	4,99 €
58	1m heater vent hose ID 32	<a href="#">383036</a>	136,26 €	70	Heater lever, plastic, e.g. W111 Cpe/Cab	<a href="#">383802</a>	10,00 €
70	Heater control lever, chrome	<a href="#">183401</a>	80,55 €	71	Blue insert for escutcheons	<a href="#">183303</a>	3,95 €
71	Red insert for escutcheons	<a href="#">183302</a>	3,99 €	75	1m cable coil, outer	<a href="#">183072</a>	2,90 €
87	Bushing, cable fixing	<a href="#">107029</a>	3,45 €	88	Clip, bowden cable	<a href="#">775158</a>	3,57 €
88	Handle, fresh air vent	<a href="#">883819</a>	29,14 €	90	A0009976181 Rubbergrommet 7/10mm, blowe	<a href="#">398787</a>	4,11 €
90	Grommet, 4,5/10mm, cable@wheelarch	<a href="#">182005</a>	2,53 €	95	Switch, heater blower 4-Pin=3-Pole, reproduction	<a href="#">282024</a>	334,99 €
97	A1108201592 Knob, heater blower switch	<a href="#">282026</a>	59,99 €	97	Knob, heater blower switch, Repro, optical shortcomings	<a href="#">282826</a>	68,29 €
97	Knob small, heater blower switch, see picture	<a href="#">382826</a>	61,90 €	97	Knob,small,heater blower switch, see picture	<a href="#">382825</a>	61,90 €
103	Return pipe, heater 111 2.2	<a href="#">383103</a>	179,62 €	103	Return pipe, heater 111 3.5	<a href="#">383105</a>	166,60 €
103	return water pipe M116.98xx	<a href="#">783885</a>	49,98 €	103	Return pipe, heater 111 2.8	<a href="#">383104</a>	178,55 €

## 88 Front Grille Trim

88 Front Grille Trim

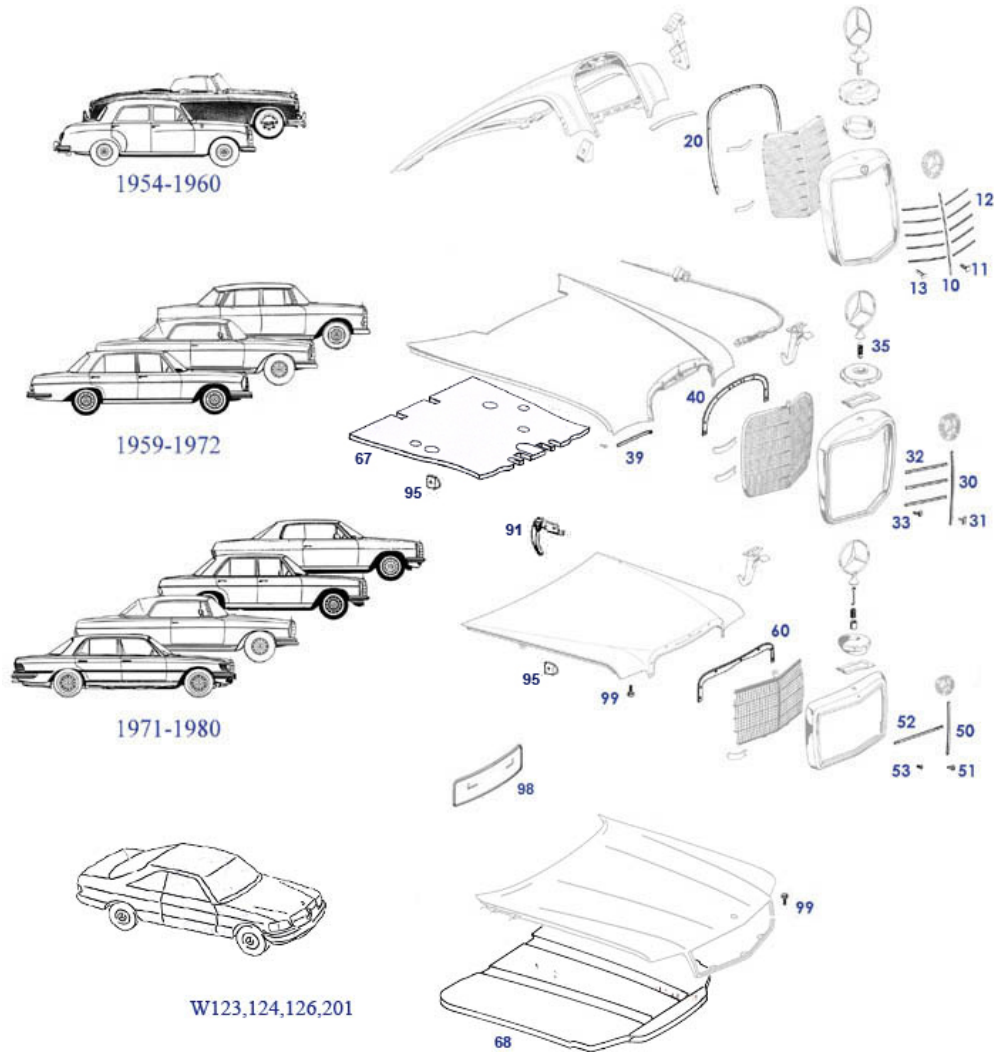

	centre cover panel betw. frt wings below grille C111	<a href="#">388193</a>	71,40 €		opener cable, bonnet, repro to A1088800159	<a href="#">888004</a>	89,25 €
	Rep paddle, hook release, bonnet 123	<a href="#">588041</a>	2,56 €		Ground strap, bonnet 107, 111, 108	<a href="#">754888</a>	29,37 €
10	Trim set for grille mesh, "compilation 180"	<a href="#">488845</a>	148,75 €	30	Trim set for grille mesh, "compilation 108"	<a href="#">888845</a>	167,79 €
30	Decoration strip, vertical, fits "high-grille / narrow mesh"	<a href="#">388250</a>	44,99 €	30	Trim set for grille mesh, "compilation 110"	<a href="#">388845</a>	167,79 €
32	Dec. strip, horizontal, grille	<a href="#">888240</a>	19,75 €	33	Rubber buffer, e.g. grille to wing	<a href="#">898201</a>	2,59 €
35	Spring, for star on rad. grille	<a href="#">388007</a>	4,17 €	39	small special bolt. e.g. trim at bonnet 110/111 FN	<a href="#">488258</a>	18,39 €
40	Washer, e.g. screws @ mesh	<a href="#">299045</a>	0,21 €	40	Bonnet catch, long neck	<a href="#">388002</a>	408,88 €
40	A1118885098 Underlay, rbr., rad. grille	<a href="#">388215</a>	38,73 €	40	Blechmutter, 111-Grill an Haube	<a href="#">388219</a>	0,36 €
51	Clip, rad. dec. strip	<a href="#">588254</a>	0,60 €	60	Bonnet catch, short neck, steel	<a href="#">588012</a>	399,92 €
67	A1096820526	<a href="#">868085</a>	150,00 €	91	handle, opener, bonnet	<a href="#">288015</a>	3,87 €
95	Buffer, bonnet @ fender slot	<a href="#">788601</a>	1,96 €	98	Licence plate underlay, fr./rear, s-steel polished, fits 520mm	<a href="#">588088</a>	11,90 €
98	1 pair of brackets for the front licence plate W114/115/116/123	<a href="#">588887</a>	18,40 €	98	License plate, 52,50cm chromed	<a href="#">188090</a>	138,61 €
99	Hex Nut M6 flat shaped	<a href="#">299291</a>	0,37 €	99	Buffer, bonnets, ..	<a href="#">298201</a>	2,32 €
105	Clips-Nut e.g. wings frt 108/111-4-door	<a href="#">898170</a>	0,83 €	105	Bonnet sound insulation mat W111	<a href="#">368085</a>	189,20 €

## 88.c Body attachments W111 late style

88.c Body attachments W111 late style

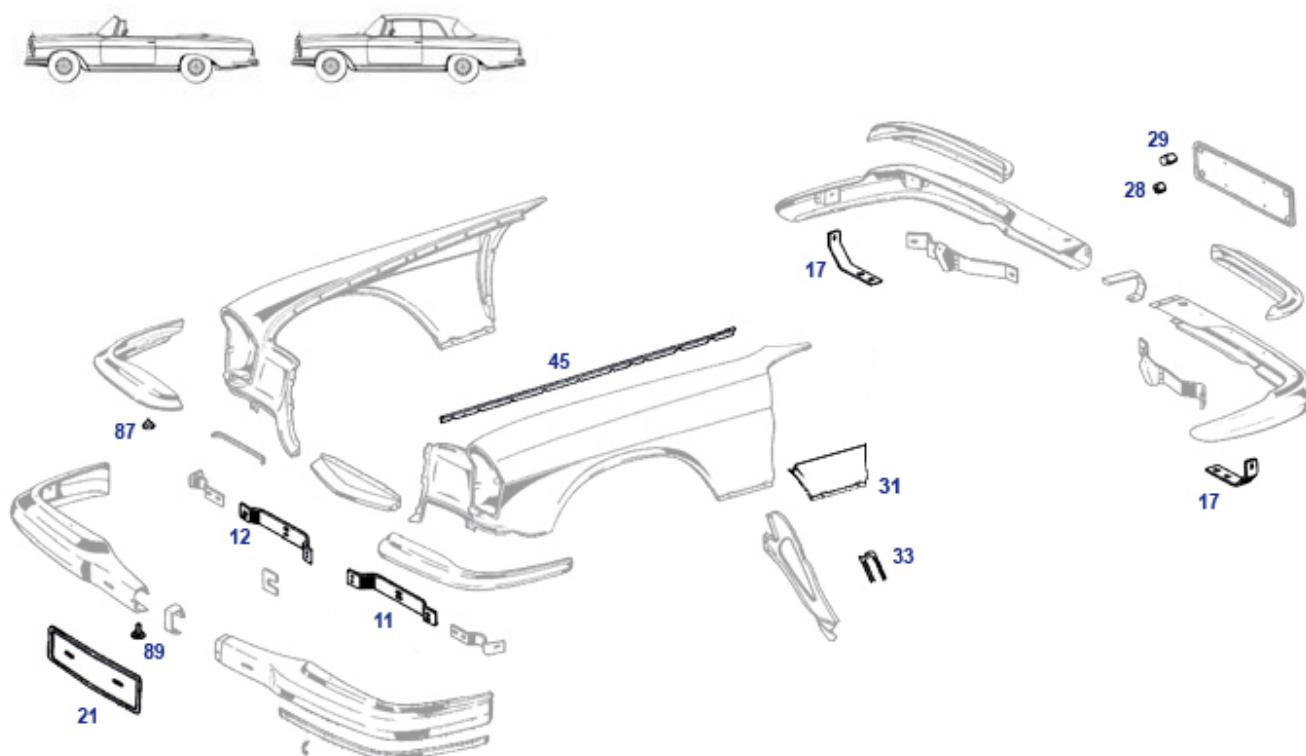

	centre cover panel betw. frt wings below grille C111	<a href="#">388193</a>	71,40 €			Rep.-panel frt wing RH, rear section, W108+9	<a href="#">888023</a>	53,55 €
	Rep.-panel frt wing LH, rear section, W108+9	<a href="#">888013</a>	53,55 €			opener cable, bonnet, repro to A1088800159	<a href="#">888004</a>	89,25 €
11	Bumper bracket late Cpe frt inner LH	<a href="#">388150</a>	63,72 €	12		Bumper bracket late Cpe frt inner RH	<a href="#">388160</a>	63,72 €
17	Bumper bracket L or R, outer	<a href="#">388126</a>	93,89 €	21		License plate, 52,50cm chromed	<a href="#">188090</a>	138,61 €
29	rubr buffer, rr lic plate, ... ref 1089870540	<a href="#">898044</a>	7,90 €	33		Panelling screw 5,5 x 16 (hex head 8mm)	<a href="#">288059</a>	0,60 €
45	pan head tapping screw zinc plated 3,9 X 13	<a href="#">188889</a>	0,25 €	45		Multi-Purpose Adhesive Insulation Seal	<a href="#">298001</a>	9,40 €
45	Rubber buffer, e.g. grille to wing	<a href="#">898201</a>	2,59 €	87		Distancer shim, between lower+upper bumpers	<a href="#">388209</a>	6,84 €
89	Join plate screw M8 e.g. bumper joints	<a href="#">288105</a>	1,20 €	89		dummy pin, chrome plated 12mm head	<a href="#">988105</a>	2,31 €

## 91 Seat komponents fitting 110 up to 116

Leaf spring for rear run	<a href="#">191012</a>	36,71 €	Cap, ca. 08.'65 -> , 110-113	<a href="#">291836</a>	49,99 €
Foam backrest cushion insert W111	<a href="#">391873</a>	160,65 €	Headrest foam insert w/o Attachments	<a href="#">291748</a>	58,31 €
Sunk washer at seat hinge, stainless steel	<a href="#">191716</a>	18,56 €	Gummihaarauflage Rückenl.re.Cab.	<a href="#">391180</a>	124,95 €
Gummihaarauflage Rückenl.li.Cab.	<a href="#">391170</a>	124,95 €	Gummihaaraufl.Sitzfl.vo.li/re zB111.023	<a href="#">391150</a>	121,38 €
oval eye, headrest rods	<a href="#">291843</a>	2,90 €	Headrest foam insert w/o Attachments	<a href="#">291648</a>	72,59 €
Chrome sunk washer at seat hinge	<a href="#">191016</a>	20,88 €	cover,hand wheel, seats up to 07.'67, others	<a href="#">291639</a>	34,45 €
230SL from VIN ... 012467	<a href="#">291636</a>	76,79 €	Knob, ivory @ R113 seat adjuster	<a href="#">291243</a>	23,80 €
Metal ring at seat (one side taper sunk)	<a href="#">191055</a>	9,06 €	Knob for seat adjuster	<a href="#">191030</a>	22,87 €
Seat catch Lt.	<a href="#">191019</a>	36,90 €	Seat catch Rt.	<a href="#">191018</a>	36,88 €

## 97 flexible hoses, by meter, assorted by inner diameter

97 flexible hoses, by meter, assorted by inner diameter

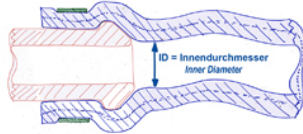

bitte für Artikelfotos i-Details auf die 6-Stellige Ziffer klicken  
for details please click the 6-digits number

Innendurchmesser Inner Diameter mm ca.	Normal-Einsatz usual purpose	Nummer Number		Normal-Einsatz usual purpose	Innendurchmesser Inner Diameter mm ca.	Nummer Number
2	Vakuum Vacuum	215027		Benzin Fuel	4	247046
3	Vakuum Vacuum	780985		Benzin Fuel	5,5	247047
3,5	Vakuum Vacuum	715027		Benzin Fuel	7,5	247007
3,7	Waschwasser Wash-Wipe	786040		Benzin Fuel	7,5	247807
4	Benzin Fuel	247046		Benzin Fuel	7,5	947046
4,7	Waschwasser Wash-Wipe	186040		Benzin Fuel	9	947047
5,5	Benzin Fuel	247047		Benzin Fuel	11	247005
6,35	Schutz Protection	272875		Benzin Fuel	12	747027
7,5	Benzin Fuel	247007		Benzin Fuel	14	747029
7,5	Benzin Fuel	247807		Hydraulik Öl Oil (hydraulic)	9,5	999020
7,5	Benzin Fuel	947046		Hydraulik Öl Oil (hydraulic)	12	799020
7,5	Vakuum Vacuum	707028		Hydraulik Öl Oil (hydraulic)	15	299020
8	Kühlwasser Cooling Water	250016		Kühlwasser Cooling Water	8	250016
9	Benzin Fuel	947047		Kühlwasser Cooling Water	12	250023
9,5	Hydraulik Öl Oil (hydraulic)	999020		Kühlwasser Cooling Water	15	350016
10	Vakuum Vacuum	943028		Kühlwasser Cooling Water	16	150019
11	Benzin Fuel	247005		Kühlwasser Cooling Water	18	250019
12	Benzin Fuel	747027		Kühlwasser Cooling Water	22	250107
12	Hydraulik Öl Oil (hydraulic)	799020		Kühlwasser Cooling Water	32	150104
12	Kühlwasser Cooling Water	250023		Kühlwasser Cooling Water	32	150804
13	Wasser Water	778845		Kühlwasser Cooling Water	38	150105
14	Benzin Fuel	747029		Kühlwasser Cooling Water	38	150805
15	Hydraulik Öl Oil (hydraulic)	299020		Schutz Protection	6,35	272875
15	Kühlwasser Cooling Water	350016		Vakuum Vacuum	2	215027
16	Kühlwasser Cooling Water	150019		Vakuum Vacuum	3	780985
18	Kühlwasser Cooling Water	250019		Vakuum Vacuum	3,5	715027
22	Kühlwasser Cooling Water	250107		Vakuum Vacuum	7,5	707028
32	Kühlwasser Cooling Water	150104		Vakuum Vacuum	10	943028
32	Kühlwasser Cooling Water	150804		Waschwasser Wash-Wipe	3,7	786040
38	Kühlwasser Cooling Water	150105		Waschwasser Wash-Wipe	4,7	186040
38	Kühlwasser Cooling Water	150805		Wasser Water	13	778845

mtrclamp 1m metal strip, 9mm clamp	<a href="#">109030</a>	4,00 €	Irgclamp Hose clamp 23-31mm, worm thread style	<a href="#">750042</a>	1,09 €
Clamp spring steel 21mm	<a href="#">709399</a>	1,45 €	smclamp Hose clamp 24-32, worm thread style	<a href="#">999889</a>	1,51 €
mtrclamp Lock / winding clip for 9mm strap	<a href="#">109835</a>	2,84 €	Fuel hose line, filter to feed-line	<a href="#">747028</a>	6,94 €
mtrclamp 1m metal strip, 9mm clamp	<a href="#">109830</a>	3,09 €	smclamp Spring clamp fits 15mm Hose	<a href="#">747996</a>	1,79 €
smclamp Hose clamp 13mm	<a href="#">747997</a>	1,99 €	Irgclamp Hose clamp 46-54mm	<a href="#">750346</a>	1,08 €
Irgclamp Clamp e.g. Water reservoir late	<a href="#">999996</a>	4,64 €	mtrclamp product replaced: Lock / winding clip for 9mm strap	<a href="#">109035</a>	2,09 €
smclamp clamp, replaced by 747997	<a href="#">950013</a>	0,60 €	smclamp spring clamp 22mm	<a href="#">997995</a>	2,32 €
smclamp Clips, wire @ body	<a href="#">998181</a>	0,90 €	smclamp Hose clamp 15mm	<a href="#">947997</a>	3,09 €
smclamp clamp, fits e.g. 747004	<a href="#">999896</a>	2,25 €	hose clamp for diam. 11mm, stainless steel	<a href="#">999897</a>	2,38 €
Irgclamp Hose Clamp 80-100mm, fits air hose	<a href="#">709204</a>	1,32 €	Hose V8 late, waterpump->intake, D42/L58	<a href="#">750605</a>	5,80 €
1 m water hose i-D 42mm	<a href="#">750705</a>	36,16 €	1m washer hose ID4mm	<a href="#">986040</a>	1,34 €
Tube clamp	<a href="#">142055</a>	111,00 €	smclamp spring clamp 14mm	<a href="#">747990</a>	1,57 €
Irgclamp Clamp, air hose	<a href="#">209004</a>	2,77 €	Irgclamp Clamp,insulation->intake ->'69	<a href="#">214004</a>	6,99 €
Spring band hose clamp 8.4 - 9.0	<a href="#">786044</a>	0,65 €	hose clamp 10mm	<a href="#">747999</a>	2,33 €
Irgclamp Clamp,insulation->intake,'70->	<a href="#">214024</a>	4,90 €	smclamp hose clamp, stainless steel, for 20mm	<a href="#">997898</a>	12,79 €
smclamp hose clamp 12mm	<a href="#">747992</a>	1,32 €	smclamp hose clamp 10-16, worm thread style	<a href="#">999888</a>	1,84 €
smclamp hose clamp 17mm	<a href="#">747993</a>	1,32 €	Double-wire hose clamp 7.8 - 8.3	<a href="#">186044</a>	0,38 €
smclamp Hoseclamp 15mm to 21mm, worm thread style	<a href="#">250042</a>	2,07 €	Irgclamp Hoseclamp 31 to 44mm	<a href="#">250046</a>	1,05 €

smclamp	Hose clamp 18-27, worm thread style	<a href="#">999898</a>	4,07 €	150019	1m Water hose I/D 16mm	<a href="#">150019</a>	15,17 €
150104	1m waterhose 32x44mm	<a href="#">150804</a>	20,83 €	150104	coolant hose 32/44, 1m, Continental	<a href="#">150204</a>	55,70 €
150104	1m waterhose 32x44mm	<a href="#">150104</a>	15,35 €	150105	1m waterhose 38x46mm	<a href="#">150805</a>	20,83 €
150105	coolant hose 38/50, 1m, Continental	<a href="#">150205</a>	61,24 €	150105	1m waterhose I.D. 38 mm	<a href="#">150105</a>	25,47 €
186040	Hose, w/washer, flex.,per metre	<a href="#">186040</a>	1,84 €	215027	Vacuum pipe, 2/4mm,per mtr	<a href="#">215027</a>	1,82 €
247005	1m Fuel hose tank->pump 11/17mm, fabric	<a href="#">247005</a>	10,41 €	247007	1m. Fuel hose 7,5x13,0 flat surface	<a href="#">247007</a>	8,50 €
247046	1 m Fuel hose, 4 x 10	<a href="#">247046</a>	4,76 €	247047	1m Fuel hose 5,5mm e.g. 107-fuel vent.	<a href="#">247847</a>	3,92 €
247807	1m fuel hose 7,5x12,5 fabric surface	<a href="#">247807</a>	7,13 €	250016	Water hose, 8/15mm per metre	<a href="#">250016</a>	24,50 €
250019	Water hose, i/D 18mm per metre	<a href="#">250019</a>	19,10 €	250023	1m cooling water hose 12/19mm	<a href="#">250823</a>	7,14 €
299020	1m oil hose pws-return line, i.d.15mm	<a href="#">299020</a>	28,75 €	350016	1m water hose 15 x 24mm	<a href="#">350016</a>	19,99 €
715027	Pipe, vacuum, per mtr.	<a href="#">715027</a>	5,12 €	747027	Fuel hose 13 x 20mm, plain mantle	<a href="#">747027</a>	27,19 €
747029	1m Fuel Hose 14/22mm	<a href="#">747029</a>	37,28 €	778845	Water drain hose, sliding roof, div.	<a href="#">778845</a>	17,73 €
780985	1 mtr vacuum hose	<a href="#">780985</a>	3,39 €	786040	Hose, w/washer, rein.,per metre	<a href="#">786040</a>	2,50 €
799020	1m PWS oil return hose, 12/18,5mm, from ca. 8.74	<a href="#">799020</a>	34,50 €	943028	1m rubber hose ID 10mm, 5mm wall	<a href="#">943028</a>	32,78 €
947046	1m fuel hose ID 7,5mm, surface(outer) fabric	<a href="#">947046</a>	4,99 €	947047	1m fuel hose ID 9mm, surface(outer) even, 3-layer	<a href="#">747046</a>	8,09 €
947047	1m fuel hose ID 9mm, surface(outer) fabric	<a href="#">947047</a>	4,31 €	999020	1m power steering return hose	<a href="#">999020</a>	14,99 €



## 98.a Rubbergrommets sorted by design

98 Rubbergrommets sorted by design

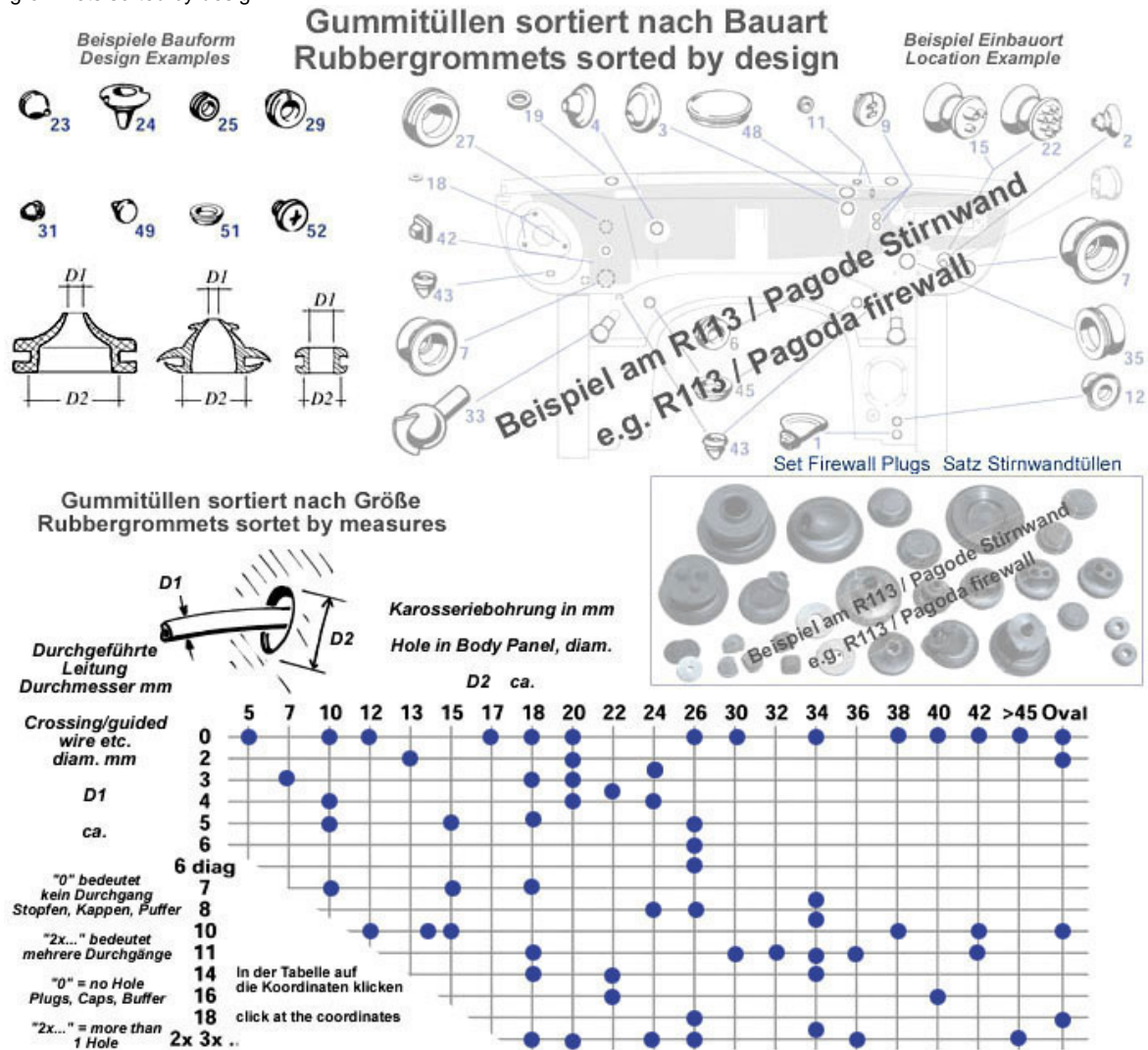

d18mult	Two hole grommet, heater & choke cables	<a href="#">130005</a>	3,05 €	diam45	Grommet, large, firewall 107	<a href="#">798759</a>	15,90 €
d18d3	Grommet 4/18mm, 1 hole	<a href="#">798778</a>	2,89 €	diam40	Grommet, acc linkage->firewall, Repro	<a href="#">798775</a>	4,25 €
d26d18	Rubber grommet 22/26mm, ign leads, ...	<a href="#">798774</a>	2,89 €	d10d5	Tube grommet, pump to reservoir	<a href="#">798771</a>	0,50 €
oval	rubber plug, oval shape, fits holes ca 38x18	<a href="#">798770</a>	1,75 €	diam40	rubber grommet	<a href="#">798769</a>	0,71 €
d42d11	Grommet, angled, 18/25mm oval	<a href="#">798765</a>	9,97 €	dia26	Rubber plug, 22mm	<a href="#">798763</a>	7,82 €
	116 997 3481 Rubber grommet	<a href="#">798760</a>	2,38 €	d45mult	Grommet 17/53mm, multihole	<a href="#">798757</a>	5,80 €
ov10	Grommet, for wiring at heated rear window	<a href="#">798782</a>	3,34 €	d34d14	Rubber grommet 13/34mm, diagonal	<a href="#">798752</a>	2,55 €
diam12	Rubber plug 12mm	<a href="#">798746</a>	1,44 €	diam40	Sealing disc, rubber 40,5 mm	<a href="#">798184</a>	1,13 €
diam34	Sealing disc, rbr. 34mm	<a href="#">798154</a>	1,65 €	oval	Rubber plug, oval 45 x 28mm	<a href="#">598782</a>	2,24 €
	Flex.drive shaft, speedom 220S/SE Ponton	<a href="#">454010</a>	59,50 €	d22d4	Rubbergrommet 3,5/22mm, fuel vent rear	<a href="#">399028</a>	5,63 €
diam20	Rubber, locking washer 20mm	<a href="#">399016</a>	1,31 €	d20d4	Grommet 4/20mm, 1 hole, drain	<a href="#">399009</a>	1,71 €
d10d4	Grommet, 4,5/10mm, cable@wheelarch	<a href="#">182005</a>	2,53 €	diam10	Rbr plug 10mm	<a href="#">798781</a>	1,17 €
d13d2	Grommet 2/13mm, 1 hole	<a href="#">798784</a>	2,89 €	d10d7	A0009976181 Rubbergrommet 7/10mm, blowe	<a href="#">398787</a>	4,11 €
d32	Floor/Body Panel Plug - 32,5mm grommet, drain hose @ trunk W108 sunroof	<a href="#">998782</a> <a href="#">878099</a>	4,25 € 30,03 €	diam10	plug, plastic, closes 9.5mm holes rbr plug 32mm, rear wheel arch	<a href="#">298688</a> <a href="#">R7098787</a>	0,42 € 2,50 €
	del-t: Rubber grommet e.g. roof hydr lining	<a href="#">999010</a>	3,21 €		del-t: Floor/Body Panel Plug - 13,5mm	<a href="#">998784</a>	1,27 €

ov16	Rubbergrommet, e.g. heater feed line, oval D32x38/d16	<a href="#">999003</a>	4,08 €		grommet, hose protection, e.g. fuel hose	<a href="#">798847</a>	1,87 €
d32d9	Rubber grommet diagonal e.g. a/c lining	<a href="#">598785</a>	8,54 €	d26d3	Rubber grommet 3/26 e.g. fuel tank vent pipe	<a href="#">798860</a>	1,87 €
	Plastic rivet plug, upholstery, carpet, ..	<a href="#">999067</a>	0,83 €	d34d7	Rubber grommet 8/34mm, diag	<a href="#">798785</a>	2,19 €
d30d11	Rubber grommet 11/30, blue silicon rubber	<a href="#">299517</a>	1,59 €	d34d19	Rubber grommet 19/34mm, eg Heater tube	<a href="#">799805</a>	1,08 €
	Rest: Universal rubber plug selection, 450 pcs.	<a href="#">999830</a>	125,22 €	diam30	Plug, oval, door rear face	<a href="#">798851</a>	1,18 €
diam30	Rubber plug universal, 30mm	<a href="#">968309</a>	1,07 €		Universal Cap, yellow, 30++, fits washer bag instead sender	<a href="#">799869</a>	0,71 €
d38d10	Rubbergrommet, e.g:waterpipe	<a href="#">799004</a>	9,97 €	d40d16	Rubbergrommet, heat.return Rt. or drain 108boot	<a href="#">799003</a>	13,01 €
ov10	A1079973881 Grommet 10/58mm, 2 heater t	<a href="#">799002</a>	8,43 €	oval2	plastic collar 13,5 / 11mm	<a href="#">798789</a>	2,38 €
dia26	rbr plug/shim 26mm	<a href="#">398788</a>	1,38 €	d12d6	Rubbergrommet id6,5 ad 12, div support bracket pins	<a href="#">799802</a>	1,17 €
d34d7	Rubber grommet 10 / 34 mm, e.g. wirings 111-114	<a href="#">398783</a>	9,39 €	d36d11	Rubber grommet 10/35, flex-shaft/frame	<a href="#">199026</a>	8,68 €
d26d18	Rubbergrommet 19/26mm	<a href="#">398782</a>	2,89 €	diam5	Rubber buffer 5mm,121,113,10	<a href="#">298066</a>	0,89 €
d12d10	Grommet for oilpipe, autom.	<a href="#">227059</a>	2,96 €	d26d8	Rubbergrommet 8/26, booster/battery 190SL	<a href="#">199081</a>	3,61 €
d24mult	Grommet, two hole, 5/24, for fuel tank ventilation, rest	<a href="#">199028</a>	5,26 €	diam5	rubber pad glove box	<a href="#">199027</a>	7,98 €
d15d10	Rubber grommet 10/15, taillight bucket 190SL, 107	<a href="#">199020</a>	1,08 €	d10d5	Rubber grommet 5/10 heating	<a href="#">298875</a>	0,40 €
d22d14	Rubber grommet, rear wire harness, 16/22	<a href="#">199018</a>	2,18 €	d42d11	Rubber grommt 10/42, starter/generator wire	<a href="#">199014</a>	2,75 €
d18d3	Rubber grommet 3/18, 121,113,107 and other	<a href="#">199010</a>	1,67 €	d15d7	Rubbergrommet 7/15mm, air duct, hornwir	<a href="#">199009</a>	2,31 €
d20mult	Grommet 3 cable 3/20	<a href="#">199008</a>	1,23 €	diam5	Rubber plug, e.g. drain holes ca. 8mm	<a href="#">198005</a>	1,55 €
diam10	see 298688	<a href="#">298788</a>	0,40 €	d18d14	Grommet,14/18, bulkhead, generator wire	<a href="#">298784</a>	2,59 €
d26d5	Rubbergrommet 5/26mm	<a href="#">398781</a>	2,68 €	d34d14	Rubber grommet	<a href="#">299005</a>	2,59 €
d32	Rubber plug 32mm	<a href="#">398780</a>	1,44 €	d26d6	Grommet 6/26	<a href="#">299819</a>	3,15 €
1	Grommet 6/26, 45°, e.g. hydr-line clutc	<a href="#">299001</a>	2,68 €	1	Grommet, 6/27mm,45° hydr.line clutch	<a href="#">298787</a>	2,82 €
2	Rubbergrommet at firewall	<a href="#">299002</a>	3,05 €	3	Rubber grommet, inlet	<a href="#">299003</a>	3,55 €
4	Rubber grommet, return	<a href="#">299004</a>	0,50 €	6	Grommet,acc. Pedal,bulkhead	<a href="#">299006</a>	4,19 €
7	Grommet,cable,bulkhead 17/40	<a href="#">299007</a>	3,05 €	9	Rbr grommet ../24,2 hole, revcables, oil/temp-pipe	<a href="#">299009</a>	3,61 €
11	Rbr grommet,7/10,113 washpipe,121 boot	<a href="#">299011</a>	1,08 €	12	Grommet, 5/25,bulkhead	<a href="#">299012</a>	2,09 €
15	Rubber grommet 3 way, bonnet cable	<a href="#">298778</a>	3,55 €	18	Rubber ring, wiper motor	<a href="#">282407</a>	0,77 €
19	Rubber ring, repl., w/s wiper shaft	<a href="#">282247</a>	1,59 €	22	Grommet,multiple holes, /35	<a href="#">298789</a>	3,05 €
23	Grommet,multihole 27mm	<a href="#">798777</a>	2,59 €	27	Rubber grommet 11/30, bulkh(190),107,..	<a href="#">299017</a>	1,59 €
31	Grommet, rubber, 2 piece ../25mm	<a href="#">399011</a>	3,61 €	33	Ball Grommet for Bulkhead Drainage Pipes	<a href="#">283032</a>	25,75 €
35	Boot,bulkhead,brake push rod	<a href="#">229018</a>	13,01 €	42	Rubbergrommet, firewall, square	<a href="#">299026</a>	3,32 €
43	Rubber plug 10mm, see pict	<a href="#">298781</a>	1,12 €	45	Rbr plug 17,5mm	<a href="#">398995</a>	1,17 €
45	rubber disc 18mm	<a href="#">798153</a>	2,01 €	45	Plug, 32mm, e.g. boot, ..Repro	<a href="#">268309</a>	1,81 €
45	Rubber plug, 20mm	<a href="#">298780</a>	0,94 €	45	Floor/Body Panel Plug - 26mm	<a href="#">298782</a>	1,30 €
45	Rubber plug instead clutchline	<a href="#">298786</a>	0,73 €	48	Closing disc	<a href="#">298045</a>	6,68 €
49	Floor/Body Panel Plug, 6mm	<a href="#">998781</a>	2,14 €	49	Buffer, conical shape, boot lid div.	<a href="#">398043</a>	1,65 €
52	threaded plug, belt holes	<a href="#">799899</a>	1,18 €	299808	Grommet for front panel	<a href="#">299808</a>	0,77 €

## 98.b frequently required screws for equipment

### 98.b frequently required screws



### Häufig gefragte Ausstattungsschrauben - Frequently required screws for equipment

Ist Ihr gesuchtes Teil nicht dabei ?  
Mailen Sie uns ganz einfach ein Foto der Schraube  
und ein Foto mit der Einbau-Umgebung

Can't find the required item ?  
Just send a photo of the screw and  
a photo of the surrounding area

hex. socket pipe plug with taper fine pitch thread	<a href="#">101005</a>	1,90 €	Blechschräube verzinkt	<a href="#">983821</a>	0,17 €
N000000000460 Rest: Panelling screw 4,8 x 14	<a href="#">999933</a>	1,19 €	BlechSen Senkschraube LiKo VA, 4,2 x 16 kLinse	<a href="#">999932</a>	0,56 €
BlechSen Linsensenkschraube 2,9 x 19 kLinse	<a href="#">999931</a>	0,24 €	rest: panelling screw N9140310052	<a href="#">999899</a>	2,88 €
teethed washer 4,3mm	<a href="#">999037</a>	0,13 €	Panhead screw, hexalobular socket M6 X 16	<a href="#">998999</a>	0,48 €
Nut, square, M8, e.g. drive shaft hanger	<a href="#">990998</a>	0,96 €	MaschSe Bolt slot head M5 x 16 A4, e.g. Lic-plat	<a href="#">988999</a>	0,83 €
BlechSen tapping screw zinc plated 3,9 X 13 kLinse	<a href="#">988871</a>	0,12 €	PA washer M4 x 9	<a href="#">982359</a>	0,12 €
BlechSen Screw countersunk, 3,9 x 22 kLinse	<a href="#">999994</a>	2,28 €	Screw, e.g. lic-lamp	<a href="#">982358</a>	0,20 €
Hex-nut M2,5	<a href="#">980887</a>	0,64 €	MaschSe Bolt M6 x 14, Phillips nkKreuz	<a href="#">977021</a>	0,36 €
milled nut M4, as illustrated	<a href="#">954197</a>	1,02 €	hex. flange bolt M8 X 60 @ Y-tube	<a href="#">949048</a>	0,81 €
Schraube M12x90, ersetzt 122037	<a href="#">922037</a>	3,61 €	Hex nut M10 metric, flat style	<a href="#">915058</a>	1,90 €
Hex bolt M8 x 30	<a href="#">915057</a>	1,14 €	Hex. socket head cap screw, low head, zinc plated M4X6	<a href="#">882013</a>	0,69 €
Selbstsichernde Mutter M6	<a href="#">999991</a>	0,32 €	Self tapping screw, zinc plated	<a href="#">999981</a>	0,24 €
Schraube M10x20 feuerverz.	<a href="#">799949</a>	1,75 €	Bolt M6 valve covers 350/450	<a href="#">701359</a>	0,82 €
BlechSen Chrome screw, handle at wood kLinse	<a href="#">177018</a>	4,11 €	cheese head screw zinc plated M8 X 20	<a href="#">188886</a>	0,69 €
front bow			Grub screw, locking is missing	<a href="#">270822</a>	0,96 €
Washer 7,4, zinc plated	<a href="#">199141</a>	0,17 €	MaschSe M6 x12 bolt, counter sunk head	<a href="#">277266</a>	7,46 €
MaschSe M6 x16 bolt, counter sunk head nkKreuz	<a href="#">277267</a>	7,46 €	DIN91, chromed		
Seal ring 14mm copper	<a href="#">207886</a>	1,08 €	spring bushing, e.g. intake seal fixture	<a href="#">714359</a>	0,69 €
MaschSe M5 chrome bolt PH, e.g. licence nkKreuz	<a href="#">988998</a>	2,20 €	In hex cyl bolt 12.9, M10x50	<a href="#">705103</a>	1,82 €
plates			cylindrical bolt 8 x 12, cam stands, crank frt	<a href="#">299917</a>	0,69 €
raised countersunk head self-tapping screw 2,9 X 9,5	<a href="#">999983</a>	0,32 €			

BlechSec Screw 4,8 x 10 Hex 8 hskant	<a href="#">799844</a>	0,63 €	hex nut M14 X 1,5	<a href="#">733032</a>	1,44 €
serrated lock washer, internal teeth, zinc plated 17mm	<a href="#">186049</a>	1,00 €	Nut, M16 x 1.5 , foot pump to bracket	<a href="#">186048</a>	1,69 €
MaschSe Chromed countersunk screw M10 x nkKreuz 25 DIN 91	<a href="#">191022</a>	10,46 €	MaschSe Chromed countersunk screw M10 x nkKreuz 20 DIN 91	<a href="#">191021</a>	10,46 €
Split pin 3x36	<a href="#">133059</a>	0,18 €	Bolt M8 x 45	<a href="#">149069</a>	1,14 €
MaschSe Screw M5 X 12	<a href="#">299288</a>	0,50 €	sunk_shi Counter sunk shim fits screws up to m 3mm	<a href="#">872990</a>	0,60 €
Bolt M8 x 16 zincd	<a href="#">799947</a>	1,02 €	hex. head screw zinc plated M10 X 22	<a href="#">188884</a>	0,69 €
Bolt M5	<a href="#">769859</a>	0,70 €	Washer M8 x 24 zincd	<a href="#">799095</a>	0,70 €
Washer eg wing to A-pillar	<a href="#">798148</a>	0,33 €	Screw 3,9 x 19 e.g. Bonnet-rubber	<a href="#">788609</a>	0,32 €
BlechLins Screw, e.g. Headlamp to Wing eFlach	<a href="#">788081</a>	0,88 €	Nut, wiper arm to gear	<a href="#">782242</a>	0,64 €
Cotter pin 1,6 x 16	<a href="#">780888</a>	0,12 €	Screw, door catch surround M4 x 10	<a href="#">777029</a>	1,90 €
MaschSe Screw, 6x16 e.g. door catch, .. nkKreuz	<a href="#">777021</a>	1,24 €	Screw, M4 Phillips, e.g boot handle	<a href="#">775899</a>	0,19 €
BlechSen screw countersunk PH 2,9x13 kLinse stainless	<a href="#">769179</a>	0,24 €	Bolt M5 x 40 eg. FP-support	<a href="#">799847</a>	0,56 €
M5 riveted nut eg lic-plate	<a href="#">764099</a>	0,64 €	Bolt M8 V8 early cross pipe frt exhaust	<a href="#">749348</a>	0,64 €
Locking shim, M8 bolts	<a href="#">746299</a>	0,38 €	Washer 13mm e.g. prop shaft disc bolts	<a href="#">741122</a>	0,50 €
Nut, wheel link rear	<a href="#">735164</a>	3,82 €	fine threat screw, steering arm to steering nuckle	<a href="#">733978</a>	0,93 €
Front Upper Suspension Arm Bolt	<a href="#">733929</a>	3,20 €	Self locking nut M12 X 1,5	<a href="#">733113</a>	1,93 €
Plug screw M8 x 1	<a href="#">720319</a>	1,64 €	Nut M8, copper, hex 13	<a href="#">714008</a>	2,30 €
Milled nut, pws reservoir	<a href="#">799462</a>	1,50 €	Washer 10,5 x 30 x 2,5	<a href="#">799889</a>	0,50 €
bolt M6x12, hot-dipped, skirt	<a href="#">799945</a>	1,02 €	BlechLins Screw eFlach	<a href="#">799931</a>	0,24 €
Bolt, M8 x 12 zincd	<a href="#">799942</a>	1,07 €	Washer 6,4 x 11	<a href="#">799941</a>	0,31 €
Shim 4,3x8	<a href="#">799939</a>	0,19 €	BlechSec panelling screw Hex8, e.g. bumper hskant 12 frt / 26 rr	<a href="#">799938</a>	0,32 €
BlechLins Tapping screw Phillips 4,2x9,5 eFlach	<a href="#">799936</a>	0,15 €	BlechSen Counter sunk screw 3,5x9,5,eg kFlach glove box	<a href="#">799935</a>	2,80 €
BlechSen Counter sunk screw 2,8 x 22 kLinse	<a href="#">799934</a>	1,81 €	BlechLins Panelling screw 4,8 x 13 eFlach	<a href="#">799933</a>	0,32 €
BlechSen Counter sunk screw 4,2x14, kLinse industrial chromed	<a href="#">799932</a>	0,58 €	BlechSec Counter sunk screw, eg wing to rail hskant	<a href="#">799930</a>	0,38 €
Waved spring washer M8	<a href="#">799911</a>	0,18 €	BlechSen Screw kFlach	<a href="#">799929</a>	0,38 €
BlechSen Screw, interior mirror kFlach	<a href="#">799928</a>	0,50 €	BlechSen Screw, countersunk, 3,5 door-chr. kLinse	<a href="#">799927</a>	1,14 €
BlechSec Panelling screw SW10 6,2x20 hskant	<a href="#">799924</a>	0,88 €	Nut M6 zincd	<a href="#">799920</a>	2,15 €
Hex Nut, M4	<a href="#">799919</a>	0,20 €	Spring washer M4, e.g. trim fixing	<a href="#">799918</a>	0,12 €
Mutter M2,5	<a href="#">799916</a>	0,12 €	Washer 6,5 x 13	<a href="#">799915</a>	0,17 €
Washer 6,4 x 11 zinc plated	<a href="#">799914</a>	0,12 €	hex nut M10 (hex17), hot zincd	<a href="#">199148</a>	0,57 €
screw M8	<a href="#">232026</a>	0,56 €	Seal ring f. bolt 705004	<a href="#">705005</a>	0,68 €
Washer large diameter. 6mm galvanized	<a href="#">990113</a>	0,03 €	Set of chrome screws 419 pcs for bucket seat car	<a href="#">191112</a>	749,99 €
Set of chrome screws 395 pcs	<a href="#">191111</a>	789,99 €	Chrome nut, hub spoke ->67 horn push	<a href="#">246215</a>	13,09 €
hex. head bolt grade8.8 yellow zinc plated M12X90	<a href="#">115249</a>	2,33 €	hex.head bolt grade 8.8 M12 X 75 zinc plated	<a href="#">115248</a>	2,01 €
Bolt M12 x 80, e.g. Starters up to 1957	<a href="#">115044</a>	2,06 €	BlechSen Pan head tapping screw 2,9X6,5 kLinse zinc plated	<a href="#">299049</a>	0,06 €
sunk_shi countersunk washer m	<a href="#">999041</a>	3,95 €	Self-tapping screw 4.2 x 32 galvanized, countersunk lens head	<a href="#">999984</a>	0,15 €
Washer large diameter. 5mm galvanized	<a href="#">990112</a>	0,03 €	parallel pin 10 X16, tolerance m6	<a href="#">299915</a>	1,01 €
Washer large diameter. 4mm galvanized	<a href="#">990111</a>	0,03 €	MaschSe Phillips screw, countersunk head, nkKreuz M6 x 16	<a href="#">990110</a>	0,28 €
MaschSe Phillips screw, half-round head, M6 nkKreuz x 16	<a href="#">990109</a>	0,34 €	MaschSe Phillips screw, half-round head, M4 nkKreuz x 16	<a href="#">990108</a>	0,21 €
MaschSe Phillips screw, semicircular head, nkKreuz M4 x 10	<a href="#">990107</a>	0,18 €	BlechSen Sheet metal screw countersunk kLinse head 2.9X13 galvanized	<a href="#">990106</a>	0,06 €
BlechSen Sheet metal screw countersunk kLinse head 2,9X9,5 galvanized	<a href="#">990105</a>	0,15 €	BlechLins Self-tapping screw with spigot 4.2 eFlach X16 galvanized	<a href="#">990104</a>	0,06 €



Blechlins Self-tapping screw with Phillips 4.2	<a href="#">990103</a>	0,07 €	BlechSec Sheet metal screw with hexagon	<a href="#">990102</a>	0,20 €
eFlach X13 galvanized			hskant 5.5 X 13 galvanized		
parallel pin 8 X 16	<a href="#">299916</a>	0,88 €	BlechSen raised countersunk head tapping	<a href="#">798981</a>	2,25 €
Hexagon nut 10 M6, galv. Verz.	<a href="#">990100</a>	0,12 €	kLinse screws, chrome plated 4,8X19		
panhead tapping screw 6,3 X 22	<a href="#">799721</a>	0,14 €	hex. socket head cap screw M6X30	<a href="#">299052</a>	0,34 €
dummy pin, chrome plated 22mm	<a href="#">988106</a>	2,62 €	zinc plated		
head			Blechlins Pan head screws with collar, with	<a href="#">754435</a>	0,38 €
screw set chrome plated 300SEL	<a href="#">898109</a>	292,00 €	eFlach screw thread for plastic		
6,3 238pcs.			dummy pin, chrome plated 12mm	<a href="#">988105</a>	2,31 €
tapping hex.head screw 6,3 X 19	<a href="#">288559</a>	0,60 €	head		
hex. socket head cap screw	<a href="#">299053</a>	0,22 €	BlechSen Screw countersunk, 3,9 x 22	<a href="#">999985</a>	0,46 €
M6X18, zinc plated			kLinse		
BlechSen raised countersunk head tapping	<a href="#">798982</a>	2,25 €	Panelling screw, e.g. lower eng	<a href="#">R7099925</a>	1,09 €
kLinse screw, chrome plated, 4,8x25			comp covering		
plastic washer PA 3,2	<a href="#">882015</a>	0,15 €	countersunk head srew M4X8, zinc	<a href="#">276098</a>	0,12 €
BlechSen raised countersunk head tapping	<a href="#">272727</a>	1,05 €	plated		
kLinse screw chrome plated 2,9X9,5			countersunk head screw M3X8	<a href="#">276099</a>	0,41 €
Blechlins pan head tapping screw w. Phillips	<a href="#">798806</a>	0,30 €	stainless steel, door lock		
eFlach cross and flat end 3,5X25			MaschSe Countersunk head screw M5X10	<a href="#">798032</a>	0,15 €
stud M8 X 25 for manifold	<a href="#">714993</a>	3,05 €	nkKreuz R107 Softtop		
blind rivets zinc plated flat head 4 X	<a href="#">782819</a>	0,15 €	BlechSen Counter sunk screw 4,2x13,	<a href="#">799832</a>	1,45 €
10			kLinse chrome plated		
Brass disc 6mm	<a href="#">754968</a>	0,21 €	MaschSe screw M3, plate above column	<a href="#">799468</a>	0,31 €
Split pin 5 X 45, eg castle nuts	<a href="#">246213</a>	0,43 €	nkKreuz contact assy		
steering			hex head screw M10 X 90 zinc	<a href="#">758805</a>	1,46 €
washer 4,3 X 12 X 1	<a href="#">799890</a>	0,14 €	plated		
Blechlins screw for electric set mounting	<a href="#">782843</a>	0,31 €	Hexagonal nut 10 M8, galv. Verz.	<a href="#">990101</a>	0,15 €
eFlach			see 154089 or 999909 or 799462	<a href="#">299469</a>	1,57 €
hex. socket head cap screw, zinc	<a href="#">109009</a>	0,81 €	washer 5,3 X 15 X 1,2	<a href="#">799891</a>	0,15 €
plated yellow, M8 X 30			Blechlins Pan head tapping screw, zinc	<a href="#">799937</a>	0,32 €
Screw M5 X 8 zinc plated	<a href="#">299888</a>	0,50 €	eFlach plated, 4,8 X 19		
pin 2,5 m6 X 6	<a href="#">233750</a>	0,31 €	hex. socket head cap screw, zinc	<a href="#">109008</a>	1,99 €
Hex. bolts zinc plated, M8 X 65	<a href="#">749850</a>	1,21 €	plated, M8 X 28		
Hex. bolts zinc plated, M8 X 60	<a href="#">749849</a>	1,21 €	rivet, brass, 4 X 6	<a href="#">799940</a>	0,19 €
set complete screw set, chrome plated,	<a href="#">799334</a>	271,86 €	Screw, door catch surround M4 x	<a href="#">777829</a>	0,69 €
R107, '85-			10 crome plated		
set complete screw set, chrome plated	<a href="#">399234</a>	587,86 €	plastic washer 3,2 for electric set	<a href="#">782873</a>	0,14 €
set complete screw set, chrome plated	<a href="#">299233</a>	399,90 €	mounting		
Blechlins lens head screw chromed, 2,9x6,5,	<a href="#">169007</a>	1,07 €	Washer 10,5mm	<a href="#">214108</a>	0,26 €
eFlach DIN 7981			set complete screw set, chrome plated,	<a href="#">799335</a>	296,44 €
Brass disc 5mm	<a href="#">754967</a>	0,16 €	C107, all SLC models		
washer 10,5 stainless steel	<a href="#">788908</a>	0,36 €	set complete screw set, chrome plated,	<a href="#">799333</a>	290,11 €
Washer,waved shape,M5, stainless	<a href="#">788904</a>	0,31 €	R107, '72-'85		
steel			set complete screw set, chrome plated	<a href="#">399233</a>	515,90 €
Screw, M4X6 Phillips, e.g switch	<a href="#">799546</a>	0,24 €	Countersunk screw, lock frame,	<a href="#">275265</a>	0,39 €
Nut, square, M6	<a href="#">R7090998</a>	0,26 €	zinc plated		
nut M6 w. flange, zinc plated	<a href="#">799913</a>	0,37 €	Hex bolt e.g. pulley, 10.9 M8x22	<a href="#">703374</a>	0,51 €
In-Hex bolt e.g. pulley, 10.9 M8x65	<a href="#">203274</a>	1,33 €	washer, stainless steel 6,4	<a href="#">788822</a>	0,19 €
Castle nut M10X1, thin shape, early	<a href="#">133706</a>	2,45 €	hex nut M5, stainless steel	<a href="#">788920</a>	0,32 €
joint			nut M8 w. flange, zinc plated	<a href="#">799813</a>	0,55 €
hex head screw M12 X1,5 X 45,	<a href="#">233116</a>	2,08 €	BlechSec hex. head tapping screw 4,8X25,	<a href="#">899938</a>	0,29 €
e.g. cross strut			hskant clamps at firewall		
Blechlins panhead tapping screw 4,8 X 13	<a href="#">788206</a>	0,30 €	hex. cap nut, 1.4305, M8	<a href="#">701819</a>	1,99 €
eFlach			hex nut, stainless steel M8	<a href="#">788820</a>	0,76 €
washer 8,4 stainless steel	<a href="#">349819</a>	0,35 €	hex nut, stainless steel M6	<a href="#">788821</a>	0,43 €
Screw, M4 Phillips	<a href="#">299546</a>	0,20 €	hex head screw 10.9 zinc plated	<a href="#">233146</a>	1,23 €
Bolt 6x16 e.g. pan, in-hex	<a href="#">701319</a>	0,48 €	M10X1X40, eg. steering damper		
sealing ring, aluminium 30mm	<a href="#">215032</a>	0,81 €	Blechlins panhead tapping screw 4,2 X 16	<a href="#">788381</a>	0,18 €
			eFlach		
			Bolt A2 M5X12, frt grille mouldings,	<a href="#">788207</a>	0,74 €
			..		
			Hex Bolt stainless steel, M8 X 30	<a href="#">349818</a>	0,49 €
			locking shim, acc link mounts	<a href="#">707277</a>	1,36 €
			Cylinder head bolt 105mm for	<a href="#">101105</a>	5,99 €
			engine M121 921,127,129,130		
			Bolt, eng.mounting/chassis	<a href="#">222004</a>	0,64 €

	Seal ring, copper , id 30	<a href="#">220118</a>	1,05 €		Bolt M6, yellow zinced, thermo.housing	<a href="#">220017</a>	0,29 €
	Hollow screw,early M16X1,5	<a href="#">220012</a>	5,89 €		hex bolt M6 X 75 e.g. for oilpump, late version	<a href="#">218498</a>	1,02 €
	Hex.bolt M6X50 e.g. for oilpump	<a href="#">218497</a>	0,76 €		screw M6x22	<a href="#">218496</a>	0,21 €
	Federscheibe M6 unbeschichtet	<a href="#">218495</a>	0,12 €		woodruff key W4 H5	<a href="#">215077</a>	0,88 €
	Cap, throttle flap shaft	<a href="#">214074</a>	55,22 €		Bolt, engine support/mounting	<a href="#">222007</a>	1,08 €
	Washer 2mm, thick, exh-manif, bumpers .	<a href="#">214008</a>	0,56 €		Seal ring 14mm Alu	<a href="#">207186</a>	1,08 €
	Sealing ring	<a href="#">207149</a>	0,88 €		Bolt "long", pipe mounts (M5x30)	<a href="#">207030</a>	1,76 €
	woodruff key, standard, 4mm	<a href="#">205077</a>	1,00 €		cylinder head bolt 114mm, M12	<a href="#">201114</a>	6,44 €
	Hexagon socket pipe plugs with taper fine pitch thread M30X1,5	<a href="#">201005</a>	4,88 €		Washer 13x20x2 zincked	<a href="#">199142</a>	0,32 €
	spring lock washer for cheese head screws 6mm, zinc plated	<a href="#">199096</a>	0,08 €		Nut, 5mm, right hand thread	<a href="#">199095</a>	0,24 €
	Spring washer	<a href="#">222005</a>	0,44 €		Bolt engine mount rear	<a href="#">222024</a>	1,54 €
sunk_shim	countersunk washer fits e.g. screws 2,9	<a href="#">199021</a>	0,51 €		hex.head screw M12 X 1,5 X 90, cross member	<a href="#">233063</a>	1,80 €
	Bolt, M8x35, fits drag links	<a href="#">233199</a>	0,44 €		spring washer B16 mechanical zinc plated	<a href="#">233108</a>	1,26 €
	Bolt, strut to frt axle,M16x80	<a href="#">233106</a>	2,56 €		Washer 15mm	<a href="#">233104</a>	0,76 €
	Spring washer M14	<a href="#">233103</a>	0,50 €		hex nut M10 X 1, prevailing torque type, tie rod end	<a href="#">233094</a>	1,51 €
	hex. socket head cap screw 10.9 M6 X 20,	<a href="#">233076</a>	1,08 €		Screw W108 front cross member	<a href="#">233067</a>	0,43 €
	Bolt 8x22, clutch plate	<a href="#">233064</a>	0,37 €		galvanized Spring washer M8	<a href="#">233059</a>	0,21 €
	Screw engine mount rear	<a href="#">222025</a>	0,80 €		hex nut M12 X 1,5 zinc plated class 10	<a href="#">233046</a>	1,58 €
	M12 DIN 127 lock washer	<a href="#">233042</a>	0,39 €		Hex nut M10 fine, e.g. shock-absorber	<a href="#">232989</a>	0,70 €
	Hex bolt, damper-> rr axle	<a href="#">232988</a>	0,56 €		spring type straight pin 4 X 18	<a href="#">230007</a>	0,51 €
	Nut, 5mm Lt. Hd. Threads	<a href="#">230006</a>	0,83 €		Seal ring 10x13,5, Alu, e.g. sender, hollow bolts	<a href="#">227023</a>	0,50 €
	Bolt M7, e.g. gear lever from VIN ..42-10-004926	<a href="#">226034</a>	0,96 €		Nut M7, self locking	<a href="#">226024</a>	1,24 €
	galvanized M8 Nut   N004032008005	<a href="#">222026</a>	0,21 €		spring ring for M5 head screws	<a href="#">199041</a>	0,10 €
MaschSe	slotted raised countersunk head screw M4 X 8	<a href="#">198025</a>	0,35 €		Locking Nut, cross strut near axle	<a href="#">235227</a>	1,94 €
nkKreuz	bolt, M7 e.g. buffer 132016	<a href="#">132036</a>	0,38 €		Nut M8	<a href="#">142155</a>	0,50 €
	Spring washer M7	<a href="#">142152</a>	0,18 €		Screw plug @ booster face	<a href="#">142099</a>	5,80 €
	Split pin 2,5 x 16	<a href="#">142091</a>	0,18 €		Split pin 3x22	<a href="#">142089</a>	0,12 €
	Bolt, prop.shaft flange (2x6 req)	<a href="#">141016</a>	13,73 €		Nut M7	<a href="#">135305</a>	0,50 €
	Rear axle nut M22x1.5	<a href="#">135006</a>	1,49 €		Split pin 2,5 x 25, fits crown nuts seering linkage	<a href="#">133007</a>	0,24 €
	Cotter pin 1,5 x 15	<a href="#">126824</a>	0,12 €		Spring washer M6	<a href="#">142158</a>	0,15 €
	Screw engine mount M12 x 45	<a href="#">122009</a>	0,82 €		sealing ring copper 32	<a href="#">120033</a>	1,31 €
	Nut, M10, exh manifold	<a href="#">114008</a>	1,25 €		Screw M6x18 e.g. Filter box 190SL,bonnets, ..	<a href="#">109024</a>	0,38 €
	Seal ring 18x22 Al	<a href="#">109019</a>	0,94 €		toothed lock washer, external teeth 6,4mm	<a href="#">107051</a>	0,24 €
	Nut, M8x1 slim, e.g. throttle shafts,..	<a href="#">107036</a>	0,56 €		Valve adjustment nut M10x1, height 4,3	<a href="#">105019</a>	2,48 €
	parallel pin, tolerance zone m6, 10 X 14	<a href="#">101190</a>	1,34 €		Allen head bolt 125mm .921 6x, .928 3x	<a href="#">101125</a>	5,50 €
	Bolt M6 at rope roll	<a href="#">142156</a>	0,75 €		Washer,waved shape,M5, zinced	<a href="#">142904</a>	0,25 €
MaschSe	Chrome bolt M6 x 16	<a href="#">191017</a>	23,67 €		Shim, chromed, for M10 bolts	<a href="#">177249</a>	4,99 €
nkKreuz	BlechLinspan head tapping screw zinc plated eFlach 3,9 X 13	<a href="#">188889</a>	0,25 €		Cage nut M6, no locking	<a href="#">188835</a>	1,90 €
	BlechSen Screw @ front grille kLinse	<a href="#">188071</a>	1,54 €		Square nut,M10	<a href="#">188012</a>	0,58 €
MaschSe	raised countersunk head screw, stainless steel M4X14	<a href="#">182099</a>	0,30 €		Bolt M3 for sign	<a href="#">181043</a>	0,13 €
nkKreuz	Spring washer, fits M6	<a href="#">181028</a>	0,18 €		thread pin, inner hex, e.g. mirror base	<a href="#">181024</a>	0,76 €
	Hex nut M6, yellow zinc.	<a href="#">181023</a>	0,18 €		Spring washer, chromed	<a href="#">177248</a>	6,19 €
	Washer5.3mm	<a href="#">142905</a>	0,24 €		Chrome bolt hex.w.peak, S/T-mount	<a href="#">177247</a>	31,89 €
	washer, 6,4 e.g. boot hinge	<a href="#">175005</a>	0,36 €		BlechSen Chromed screw countersunk eg.door panel	<a href="#">172199</a>	0,83 €



Bolt M3 e.g. Glove box handle	<a href="#">168079</a>	0,82 €	Countersunk bolt M5X16, industrial chrome plated	<a href="#">167062</a>	0,45 €
MaschSe Sunk screw M5 x 16, stainless nkKreuz	<a href="#">167061</a>	2,05 €	Bolt M8 x 40	<a href="#">149059</a>	1,14 €
Pin at booster piston	<a href="#">143014</a>	0,49 €	hex nut,early brake bolt	<a href="#">142919</a>	1,38 €
M8x15-933 hex head bolt	<a href="#">142912</a>	0,56 €	Bolt, M12 x 35 fine, e.g. cross strut	<a href="#">235225</a>	2,28 €
self locking counter nut M12	<a href="#">235228</a>	0,43 €	In hex cyl bolt 12.9, M10x165	<a href="#">701165</a>	16,66 €
Washer 6.4 large, yellow zined	<a href="#">299276</a>	0,18 €	Screw M5 e.g. safety hook @ bonnet	<a href="#">299286</a>	0,26 €
Screw, countersunk, M6 e.g. bonnet lock	<a href="#">299285</a>	0,44 €	Washer 5,3mm yellow zined	<a href="#">299284</a>	0,11 €
Spring washer M4 yellow zined	<a href="#">299283</a>	0,08 €	Washer 4,3 yellow zined	<a href="#">299282</a>	0,08 €
In hex M4 bolt, head lamp mounting	<a href="#">299280</a>	1,36 €	BlechLins Screw 3,9 eFlach	<a href="#">299279</a>	0,27 €
BlechLins Screw 4.2 e.g. at 298043 eFlach	<a href="#">299278</a>	0,38 €	Locking spring washer	<a href="#">299277</a>	0,21 €
Screw, Phillips M6, e.g. locks upper	<a href="#">299275</a>	0,44 €	Screw M6 e.g. Bonnet hinges	<a href="#">299289</a>	0,38 €
Grip washer M8	<a href="#">299274</a>	0,29 €	Locking washer M6	<a href="#">299273</a>	0,21 €
Spring washer A6 zinc plated	<a href="#">299127</a>	0,21 €	washer M6, yellow zined	<a href="#">299125</a>	0,21 €
MaschSe coutersunk head screw for hardtop nkKreuz	<a href="#">299083</a>	0,82 €	N900056005202 N900056005202	<a href="#">299082</a>	0,56 €
dec. stripes			N9000560052		
Spring pin, DIN1481, spring steel, 2.5 X 14	<a href="#">299080</a>	0,32 €	Lock ring 26x1,2	<a href="#">299057</a>	1,26 €
Nut M10, hex 16! , hot zined	<a href="#">299047</a>	0,76 €	MaschSe screw nkKreuz	<a href="#">299046</a>	0,77 €
MaschSe Screw M5 e.g. Bonnet spring nkKreuz	<a href="#">299287</a>	0,50 €	Hex Nut M6 flat shaped	<a href="#">299291</a>	0,37 €
brackets			cotter pin 3 x 28, fits 314025 ...	<a href="#">314029</a>	0,32 €
BlechSec Metal screw 4,2x13 SW7   hskant	<a href="#">299044</a>	0,44 €	In hex cyl bolt 12.9, M10x155	<a href="#">701135</a>	9,16 €
N007976004203			In hex cyl bolt 12.9, M10x80	<a href="#">701113</a>	2,67 €
hex. socket head cap screw, zinc plated M8 X 135	<a href="#">701149</a>	4,59 €	In hex cyl bolt 12.9, M10x55	<a href="#">701103</a>	1,84 €
In hex cyl bolt 12.9, M10x90	<a href="#">701115</a>	4,05 €	MaschSe Set bolts 220SE Cab. Pontoon nkKreuz	<a href="#">477220</a>	428,47 €
In hex cyl bolt 12.9, M10x65	<a href="#">701105</a>	3,05 €	Hex Bolt M6 x 10 yellow zined	<a href="#">299997</a>	0,35 €
Nut M8, copper, hex 12	<a href="#">514008</a>	1,90 €	Screw for belts	<a href="#">299990</a>	1,36 €
sunk_shi countersunk washer / screw m	<a href="#">373113</a>	0,70 €	Hex nut M5, zined	<a href="#">299919</a>	0,18 €
escutcheon			Cotter pin 2,0 x 25, e.g. tie rod nuts	<a href="#">299460</a>	0,12 €
Spring washer M5	<a href="#">299325</a>	0,11 €	Lockung Nut M8, e.g. damper	<a href="#">299333</a>	0,76 €
BlechSen Senk-Blechschrabe 3,9x22 zB kFlach	<a href="#">299928</a>	0,44 €	Locking ring M8	<a href="#">299327</a>	0,18 €
Innenspieg			Washer, e.g. screws @ mesh	<a href="#">299045</a>	0,21 €
Bolt, countersunk with cross recess, M6x10	<a href="#">299785</a>	0,39 €	hex nut M12 X 1,5 zinc plated	<a href="#">235229</a>	0,65 €
Collar nut M5 locking, e.g. trunk lock	<a href="#">299336</a>	0,46 €	BlechSen Screw for chrome strips kFlach	<a href="#">269164</a>	0,13 €
Locking ring M10	<a href="#">299328</a>	0,38 €	Washer, entry trim strip,fr.	<a href="#">268132</a>	0,18 €
Washer 8,4mm, standard, yellow zined	<a href="#">299326</a>	0,11 €	BlechSen Screw 4,2 x 25 kFlach	<a href="#">268104</a>	0,30 €
Bolt M6 x 12 in-hex	<a href="#">299043</a>	0,36 €	sunk_shi Escutcheon fitting panelling screws m	<a href="#">267014</a>	0,89 €
Drain plug screw M14 x 1,5 (rad. / eng,..)	<a href="#">250027</a>	2,70 €	Wing nut M8, e.g. wheel shoe @ support	<a href="#">258111</a>	1,57 €
BlechSen panelling screw, phillips, chromed kFlach	<a href="#">268133</a>	1,32 €	Rivet, rear window drip strips	<a href="#">270691</a>	0,20 €
BlechSen Panelling screw kLinse	<a href="#">268108</a>	0,44 €	Copper ring fits M4 screws	<a href="#">247051</a>	0,43 €
BlechSen Countersuk screw eg wood grille kLinse	<a href="#">267109</a>	0,50 €	Bolt M10x30 e.g. rear axle mount	<a href="#">235318</a>	1,02 €
BlechSen flat headed screw 4x20 kLinse	<a href="#">267013</a>	0,38 €	hex head screw M10 X 20, 10.9 zinc plated	<a href="#">235315</a>	1,40 €
Bolt M8x50, e.g. exh front pipe flange	<a href="#">249049</a>	1,26 €	Cap,to235308	<a href="#">235309</a>	1,32 €
Screw M8x55 exhaust bracket	<a href="#">249048</a>	0,96 €	Bolt, universal joint 230SL (L70)	<a href="#">235231</a>	2,25 €
spring lock washer A16	<a href="#">235321</a>	0,52 €	BlechSen Ctr sunk screw @ kLinse	<a href="#">272034</a>	1,44 €
M12-127 lock washer	<a href="#">235316</a>	0,26 €	272033/044/300/400		
Spring washer,M12, rr axle, eng.mount	<a href="#">235314</a>	0,60 €	Washer, Star/frame	<a href="#">288047</a>	0,55 €
Spring washer, u/j bolt	<a href="#">235303</a>	0,42 €			
MaschSe Flat headed screw M4x7 chrome nkKreuz	<a href="#">269243</a>	0,19 €			
MaschSe Countersunk screw M4 x 8 chrome nkKreuz	<a href="#">299042</a>	0,71 €			
eg lock esc					

Washer for 299034	<a href="#">299038</a>	0,12 €	Nut	<a href="#">299035</a>	0,17 €
Blechschrabe zB Einstieg unter Gummim.	<a href="#">288134</a>	0,19 €	Screw (sill to wheel arch)	<a href="#">288133</a>	0,50 €
Screw, bumper bracket	<a href="#">288116</a>	0,76 €	BlechLins Screw 3,5 x 9,5, see picture eFlach	<a href="#">288081</a>	0,32 €
BlechSec Panelling screw 5,5 x 16 (hex head hskant 8mm)	<a href="#">288059</a>	0,60 €	Bolt M5/hex8, frt grille mouldings	<a href="#">288049</a>	0,32 €
MaschSe Bolt M5x10,i.e. Star->Frame, nkKreuz industrial chrome finish	<a href="#">288048</a>	1,45 €	sunk_shi Washer, chrome, high shape, fits m up to 4mm screws	<a href="#">288013</a>	2,99 €
BlechSen countersunk head tapping screw kFlach 3,5X13, sealing rail 230SL	<a href="#">272723</a>	0,13 €	BlechLins Panel screw, lens head 3,5x13 vent eFlach hood	<a href="#">283031</a>	0,18 €
BlechSen Screw, grille/bodywork kLinse	<a href="#">283021</a>	1,90 €	Square nut e.g. at 281039	<a href="#">281169</a>	0,44 €
BlechLins panel screw, lens head, 3,5x22 eFlach visorsup	<a href="#">281159</a>	0,44 €	BlechSen Counter sunk screw 3,9 Phillips kLinse	<a href="#">281139</a>	0,26 €
MaschSe Countersunk screw, lock frame, nkKreuz chrome plated	<a href="#">277265</a>	1,26 €	sunk_shi escutcheon e.g. screw 277052, .. m	<a href="#">277053</a>	3,02 €
MaschSe Chrome screw M4, e.g. wire at nkKreuz canvas	<a href="#">277052</a>	1,79 €	MaschSe Countersunk screw, rail/frame, nkKreuz M4x12	<a href="#">277027</a>	0,49 €
BlechSen Screw, R/C107, R113 kFlach	<a href="#">272724</a>	0,51 €	hex. head tapping screw with cone end, zinc plated 4,8 X 19	<a href="#">799723</a>	0,19 €

## 98.c panelling nuts, mechanical locking nuts

Clip nut, trunk hood	<a href="#">175015</a>	19,75 €	Nut	<a href="#">798174</a>	0,36 €
spring lock washer A18, mech. zinc plated	<a href="#">990115</a>	0,31 €	nut M6 w. flange, zinc plated	<a href="#">799913</a>	0,37 €
Plastic clips, linkage, locking, doors, ...	<a href="#">998005</a>	1,44 €	Sheet metal nut	<a href="#">999815</a>	0,39 €
speed nut 6,3	<a href="#">999814</a>	0,67 €	Nut	<a href="#">999810</a>	1,26 €
Nut for panelling screws 4,2, long shape	<a href="#">999805</a>	0,51 €	Nut	<a href="#">999804</a>	0,95 €
Clips-Nut e.g. wings frt 108/111-4-door	<a href="#">898170</a>	0,83 €	cage nut 4,8, e.g. sun roof	<a href="#">799778</a>	0,74 €
nut, coverings, fits M6 bolts	<a href="#">799097</a>	1,26 €	Spire nut for handle	<a href="#">798739</a>	0,45 €
Nut for panelling screw	<a href="#">798170</a>	0,81 €	Clip nut	<a href="#">188073</a>	0,49 €
Clip nut	<a href="#">798167</a>	0,43 €	Nut	<a href="#">798166</a>	0,58 €
speed nut 6,3	<a href="#">798165</a>	0,67 €	Nut	<a href="#">798164</a>	0,55 €
Blechmutter zB Lampentopf, Heizungskast	<a href="#">788099</a>	0,55 €	Blechmutter, 111-Grill an Haube	<a href="#">388219</a>	0,36 €
Spring clip nut, 4,2, e.g. wing 107,..	<a href="#">299028</a>	0,33 €	Spring clip nut, 4,2 e.g. glove box	<a href="#">299027</a>	0,43 €
Clip, 230-280SL	<a href="#">281026</a>	1,18 €	Clip, 'Automatic'	<a href="#">281024</a>	0,20 €
self locking counter nut M12	<a href="#">235228</a>	0,43 €	Cage nut M6, no locking	<a href="#">188835</a>	1,90 €

## 98.d Seal rings of metal or rubber, Fittings

Hollowscrew M6 x 0,75 x 15, carb. drain pipe	<a href="#">107027</a>	10,95 €	O-ring e.g. Gearbox housg frt FN	<a href="#">399995</a>	2,20 €
O-Ring ABS-sender @ diff housing	<a href="#">735242</a>	1,33 €	O' Ring, diff. housing	<a href="#">735210</a>	1,46 €
O-Ring eg 722.004 brake piston cover	<a href="#">727379</a>	2,49 €	Seal ring f. bolt 705004	<a href="#">705005</a>	0,68 €
Seal ring	<a href="#">701299</a>	0,37 €	Seal ring diff-out L/R 114/107 2.8 FN	<a href="#">535210</a>	1,29 €
Seal ring 10x16, copper	<a href="#">399189</a>	0,68 €	O-Ring pws-reservoir->pump, small	<a href="#">746243</a>	1,20 €
Hollow screw e.g.M127 breather banjo-style	<a href="#">309098</a>	19,25 €	O-Ring Peilstabrohr zB 127.982	<a href="#">301397</a>	1,50 €
O-Ring pwr-steerg oil press fitting	<a href="#">299799</a>	3,33 €	Copper seal ring M8, filled	<a href="#">299305</a>	1,09 €
Seal ring, sump plug	<a href="#">299303</a>	0,13 €	O-ring e.g. clock underlay	<a href="#">298754</a>	1,25 €
alu seal ring M12, eg.eng.block @ chain	<a href="#">298712</a>	0,13 €	hollow screw, oil reservoir @ VT27	<a href="#">746089</a>	13,89 €
O-ring Vickers pump,housing,reservoirV8	<a href="#">746246</a>	1,87 €	O Ring, pressure valve	<a href="#">246145</a>	3,50 €
O' ring, primary pump, autm.	<a href="#">727047</a>	2,31 €	workshop fitting for 4.75 lines, male thread, hex 11	<a href="#">942966</a>	0,36 €
union nut M26, fits 120830	<a href="#">120831</a>	10,82 €	lower O-Ring, Motronic Injectors e.g. 111.983	<a href="#">R7007235</a>	1,01 €
Seal ring 10x20, copper, sump autm 722.6	<a href="#">927023</a>	0,55 €	o-ring seal for master cyl reservoir ->67	<a href="#">243033</a>	3,31 €
O' ring, autom., wire actor	<a href="#">727049</a>	2,31 €	Seal ring, sender in reservoir	<a href="#">750049</a>	4,57 €
Hollow screw M12 x 1,5	<a href="#">747146</a>	2,64 €	Seal ring 14mm copper	<a href="#">207886</a>	1,08 €
Hollow screw e.g.M127 breather banjo	<a href="#">309898</a>	25,13 €	Banjo fitting, norm, fits M8	<a href="#">920317</a>	3,88 €
Copper ring M6, filled	<a href="#">899305</a>	0,83 €	Seal ring 14x20x1,5 copper, e.g. oilpan	<a href="#">799306</a>	0,14 €
Copper seal ring M12 e.g. Autm transm	<a href="#">799303</a>	0,18 €	Banjo fitting, fits M12 bolt/7,5-hose	<a href="#">747991</a>	2,77 €
O-Ring blk rubber, eg Type signs	<a href="#">281027</a>	0,13 €	Banjo fitting, fits 10mm screw	<a href="#">227850</a>	4,07 €
Seal ring at carb.	<a href="#">107059</a>	0,12 €	Seal ring 10x13,5, copper, e.g. wheel cyl, ..	<a href="#">142039</a>	0,18 €
Alu ring 22mm	<a href="#">199924</a>	0,60 €	Alu seal ring M26, e.g. fuel tank	<a href="#">147056</a>	0,95 €
Seal ring, drv piston	<a href="#">143083</a>	2,78 €	Fiber seal ring M22	<a href="#">142098</a>	0,60 €
Hollow bolt	<a href="#">142094</a>	4,72 €	Hollow screw, pipe conn.	<a href="#">142049</a>	11,96 €
Hollow bolt brake cylinder	<a href="#">142018</a>	9,57 €	Copper seal ring	<a href="#">207115</a>	0,18 €
sealing ring copper 32	<a href="#">120033</a>	1,31 €	Screw fitting	<a href="#">114027</a>	14,88 €
Banjo fitting, norm, fits M18	<a href="#">109816</a>	16,01 €	Seal ring 18x22 Al	<a href="#">109019</a>	0,94 €
Hollow bolt, eg eng vent ->'55	<a href="#">109018</a>	9,76 €	Alu seal ring M12, eg. eng. block@chain	<a href="#">107143</a>	0,24 €
Seal ring at threaded fitting	<a href="#">107097</a>	0,60 €	O' Ring tensioner to head	<a href="#">205135</a>	0,55 €
Sealing ring	<a href="#">207149</a>	0,88 €	O' ring, primary pump, autm.	<a href="#">227047</a>	2,31 €
Sealing ring ID8, eg. for hollow screw	<a href="#">220011</a>	0,10 €	Seal ring 10x13,5, Alu, e.g. sender, hollow bolts	<a href="#">227023</a>	0,50 €
Hollow screw on suction pipe	<a href="#">227022</a>	1,26 €	Seal Ring   gear box drain plug	<a href="#">226047</a>	0,44 €
Seal ring, copper , id 30	<a href="#">220118</a>	1,05 €	Seal ring 16x20, copper, e.g. hollow bolts	<a href="#">220013</a>	0,17 €
Hollow screw,early M16X1,5	<a href="#">220012</a>	5,89 €	Hollow screw, air venting	<a href="#">220010</a>	2,48 €
Seal ring 14mm Alu	<a href="#">207186</a>	1,08 €	O-ring, eng. housg	<a href="#">218412</a>	0,55 €
O-ring, dip stick late (plastic handle)	<a href="#">218119</a>	0,62 €	sealing ring, aluminium 30mm	<a href="#">215032</a>	0,81 €
Copper ring 18mm	<a href="#">214079</a>	0,24 €	Seal ring 16x20, Alu, e.g. hollow bolts	<a href="#">214078</a>	0,99 €
O'ring,throttle flap shaft, M127/M100	<a href="#">214070</a>	2,20 €	Hollow screw, M14 x 1,5	<a href="#">207276</a>	2,34 €

## 98.e fitting components, plastic, small

plastic knop, boot rubbermat fixture	<a href="#">168305</a>	9,98 €	Plastic nut, milled, cockpit W108, Lamps 123	<a href="#">854197</a>	4,17 €
Plastic rivet, e.g.sound-ins.mat	<a href="#">999068</a>	0,40 €	Nut, coverings	<a href="#">999807</a>	0,35 €
Nut	<a href="#">999809</a>	0,38 €	Rivet	<a href="#">999817</a>	0,39 €
Rivet	<a href="#">999819</a>	0,39 €	plastic plug w.chrome cap	<a href="#">788195</a>	0,99 €
Plastic rivet plug, upholstery, carpet, ...	<a href="#">999067</a>	0,83 €	PA washer M4 x 9	<a href="#">982359</a>	0,12 €
Plastic clips, linkage, locking, doors, ...	<a href="#">998005</a>	1,44 €	Plasticrivet with locking pin	<a href="#">999822</a>	0,42 €
knob, plastic base, carpet fixture	<a href="#">798006</a>	3,19 €	square plastic rivet, div trunk covering	<a href="#">R2999034</a>	0,75 €
Plastic-clip universal/VW, may replace SLS 268726	<a href="#">968275</a>	0,60 €	plastic rivet	<a href="#">799104</a>	1,05 €
clip	<a href="#">772227</a>	2,49 €	Clips, wire @ body	<a href="#">998181</a>	0,90 €
Nut, clips	<a href="#">969896</a>	0,68 €	Rivet,for cover in boot	<a href="#">269034</a>	0,35 €
Clip on door trim (16x veh.)	<a href="#">772228</a>	0,48 €	Clip, Acc pedal	<a href="#">730009</a>	1,00 €
Nut	<a href="#">742199</a>	0,35 €	cable clip e.g. fuel hose	<a href="#">747994</a>	1,42 €
Clips clamp, plastic, 13mm	<a href="#">754069</a>	1,09 €	Plastic rivet	<a href="#">769034</a>	0,54 €
Plastic nut M4	<a href="#">769156</a>	0,54 €	Clip, door seal, rear	<a href="#">772158</a>	0,60 €
plastic washer at adjuster bolts	<a href="#">782804</a>	0,73 €	Clip @ Sacco-panel, where screwed	<a href="#">969891</a>	0,55 €
Plug rivet for square hole eg, lower rad.cover	<a href="#">788991</a>	1,32 €	plastic plug w.chrome cap	<a href="#">788995</a>	1,92 €
Plastic clips, linkage, locking, heater	<a href="#">798004</a>	1,26 €	collar plastic clips nut, covers+insulation	<a href="#">798159</a>	2,43 €
Clip fits 2 pipes ea 8mm	<a href="#">798177</a>	0,55 €	plastic rivet, headlights (EU) to fender	<a href="#">799091</a>	3,33 €
Clips, fuel line @ body rail	<a href="#">947049</a>	1,75 €	plastic plug for screw	<a href="#">999823</a>	5,24 €

## 98.f Filament light bulbs



	Halogen bulb H4 55/60 watts (P43t) <a href="#">799290</a>	8,63 €	1	Light bulb 12V/2W, BA7s <a href="#">299079</a>	1,99 €
	OSRAM NBS				
2	Glühlampe 12V 10W <a href="#">799089</a>	0,44 €	2	Bulb, e.g. trunk light <a href="#">282033</a>	2,50 €
2	bulb 12V 5W Ba15s socket <a href="#">799189</a>	0,81 €	3	light bulb 12V/2W, BA9s, eg. <a href="#">254033</a>	2,20 €
				Instruments	
4	Bulb 12V / 21W direction indicator <a href="#">299085</a>	1,25 €	4	Bulb 12V/18W direction indicator <a href="#">299087</a>	3,33 €
4	Bulb 12V 15W BA15S, halo modernized <a href="#">399083</a>	3,69 €	5	Bulb, parking light, 12V/4W, BA9S <a href="#">299099</a>	1,39 €
6	Bulb, 5/21W (2 filament) <a href="#">199090</a>	1,09 €	6	Bulb, 5/18 watts (2 filament), 12V, clear <a href="#">499090</a>	1,44 €
7	Bulb 12V 15W BA15S, halo modernized <a href="#">399084</a>	3,92 €	8	indicator bulb yellow, 12V, 21W, BAU15s, yellow <a href="#">R7082585</a>	1,89 €
9	instrument panel bulb 12V, 2W W2,1X9,5d <a href="#">R7054223</a>	1,79 €	9	Bulb, passenger compt. 3W, NoName <a href="#">299096</a>	1,79 €
9	instrument panel bulb 12V, 5W, W2,1X9,5d <a href="#">R7054598</a>	1,18 €	9	bulb 3W Philips <a href="#">299696</a>	0,92 €
10	Lamp 1,2W, cockpit check lights several <a href="#">999096</a>	1,25 €	11	indicator bulb yellow, 12V, 5W, W2,1X9,5d <a href="#">R7082379</a>	1,89 €
12	instrument panel light bulb 12V, 1,2W, BX8,5d <a href="#">R7054294</a>	3,56 €	13	bulb 1,2W Philips <a href="#">299697</a>	0,81 €
13	Bulb 1.2W, glass socket, switch-knob, cockpit <a href="#">299097</a>	1,79 €	14	instrument panel bulb 12V, 1,5W, BX8,4d <a href="#">R7054608</a>	4,17 €
15	Bulb 12V/0,5W, see picture <a href="#">799083</a>	1,52 €	16	Bulb, 40/45W, Bilux <a href="#">299092</a>	3,99 €
17	Bulb, 1,2 Watts, plastic socket <a href="#">R7099097</a>	1,64 €	17	mini bulb Bi-Pin 14V, 80mA <a href="#">799695</a>	2,29 €
18	Halogen bulb H4 55/60 watts (P43t) <a href="#">799090</a>	3,78 €	18	Halogen bulb H4 55/60 watts (P43t) OSRA <a href="#">799190</a>	3,43 €
19	Bulb 12V / 3W, torpedo, total length <a href="#">226102</a>	2,53 €	21	Bulb 12V / 10W, torpedo, total <a href="#">799081</a>	1,46 €



21	30 Bulb 12V / 5W, torpedo, total length <a href="#">299098</a>	1,54 €	22	length 38 Bulb, 55W H1, e.g. 113 if Halogen <a href="#">299090</a>	2,89 €
23	38 Bulb 12V / 10W, torpedo, total <a href="#">299094</a>	0,51 €	24	equipped Bulb, 35W, Fog light <a href="#">299093</a>	8,32 €
26	length 44 Glühlampe H7 12V 55W <a href="#">999090</a>	6,96 €	28	Bulb, 55W Halogen H3,fog light <a href="#">299091</a>	4,52 €